Mrs. I. Northey Oct. 70

NORTH HASTINGS REVIEW

$4.00 PER YEAR U.S: $5.00 | Second Class Mail Registration Number - 1016 | MADOC, HASTINGS COUNTY, ONTARIO NOVEMBER 5, 1970 | Number 43 | Established April 6, 1877

MADOC AREA RESIDENTS INJURED IN CRASHES

Two people remain in Belleville General Hospital today following a two-car head-on collision which occurred last Friday afternoon, with estimated damage of $4,000.

Raymond Bailey, 16, of R.R. 3, Madoc, son of Mr. and Mrs. Fred Bailey, was admitted under intensive care with head and hip injuries following the crash on the county road about ten miles north of here at 1:10 p.m. The small model car, owned by his brother, Mr. David Ross Bailey, was a write-off.

Aunt of Raymond, Mrs. Gladys Graham, 54, also of R.R. 3, Madoc, who suffered chest and head injuries, was the driver of the other vehicle, owned by her husband, Mr. Leonard Graham. It was also a complete write-off.

Both Mr. Bailey and Mrs. Graham were lone occupants of the vehicles.

Another accident in the area sent Mrs. Earl (Florence) Blakely, 52, of Eldorado, to the Belleville General Hospital last Saturday afternoon, October 31st. Damage to the vehicle was $2,000.00. Her car was in collision with a car driven by Mr. David Francis Roberts, 27, of 76 Front Street, Campbellford. Damage to his vehicle was estimated at $3,000.

Two other passengers in the Roberts vehicle were also admitted to the hospital. This accident occurred at 4:30 p.m. at Harold, between Marmora and Stirling.

Attention Hunters!

WE ARE REALLY LOADED!

We have purchased the bankrupt stock of a large Toronto Sporting Goods Store and Wholesale. We are loaded with Guns, Ammo and Hunting Clothing — it's even hanging outside our store.

Hunters, we are OPEN

7 - DAYS A WEEK

7:00 A.M. TILL 10:00 P.M.

REMEMBER — WE ARE LOADED!

RAY'S SPORT SHOP

MADOC, ONTARIO.

YOUR

SKATE

HEADQUARTERS

WE TRADE

See our Large Stock of New and Used Skates for 2 year olds to 90 year olds.

COME TO OUR ANNUAL CHRISTMAS

BAZAAR and TEA

ON

SATURDAY, NOVEMBER 14th

from 2:00 to 5:00 p.m.

in the

ANGLICAN PARISH HALL

Buy your Home Baking and Christmas Gifts

GUARDIAN

DRUG SPECIALS

ONLY

3 DAYS LEFT OF

GUARDIAN SALE

JOHNSTON'S Rexall PHARMACY

Tel. 473-4112 Madoc, Ontario

CONSERVATION AUTHORITY TO BUY RECREATIONAL AREA

Mr. Russell Sills, Chairman of the Conservation Areas Advisory Board, and C. G. Macdonald, Authority Chairman, announced that the Lower Trent Region Conservation Authority has received final approval from the Honourable George A. Kerr, Q.C., Minister of Energy and Resources Management, and Mr. Clarke T. Rollins, M.P.P., for Hastings, to purchase the King's Mill Property and an additional 59 adjoining acres in Rawdon Township at R.R. 5, Stirling.

The King property contains a two-storey stone grist and sawmill, a creek with a dam in need of some repair, and a dwelling house.

These two properties will be developed as a conservation and recreation area, a beautiful setting for a picnic area, and a small camping site below the dam; a submerged weir across the stream will provide a shallow pond for wading, and when the dam is repaired, the pond created above will be excellent for canoeing, swimming and fishing. There will be approximately 5 acres of clear creek upstream which will be stocked.

This is an ideal property to be used in the Authority's Conservation Education Program. In due course, the mill will be restored to its original role to demonstrate early milling methods.

All member municipalities are bearing the Authoritiy's share of the cost which was budgeted in 1969 for the 1970 levy.

COOPER AND REMINGTON W.I.

The October meeting of Cooper and Remington W.I. was held at night in the Community Centre. The President, Mrs. Rex Rollins, opened the meeting with a poem, "Two Kinds of People.

For the roll call, each member was to bring a colourful stamp and explain it. Many interesting stamps were presented.

After the business period, the Education Convener, Mrs. Leonard Graham, was in charge of the program. Mrs. Lynn McCoy read an article on Education and a Prayer for parents. Mrs. Leonard Garaham gave a reading, 23rd Psalm. A film on Education was shown by Mrs. Elwood Graham. This was most interesting and gave the viewers a chance to see the new trends in teaching, both in elementary and secondary schools.

A cake walk was then held, with the prize, a chocolate layer cake, made by Mrs. George Graham, going to the lucky winner, Mrs. Lynn Holmes.

The meeting closed with lunch and a social time.

MINOR HOCKEY ASSOC. DRAW TICKET WINNERS

The holders of the winning tickets of the draws sponsored by the Madoc Minor Hockey Association were announced Monday afternoon.

The 1971 Moto-Ski "Mini-Sno" was won by Mr. Elwin Wise of Marmora and the set of two tickets each for C.F.L. Football and N.H.L. Hockey Games in Toronto, plus $20.00 cash was won by Father Peter Murphy of Madoc.

The Minor Hockey Association sincerely appreciates the support given by the public through these draws.

CROOKSTON 4-H HOMEMAKING CLUB

On Saturday, October 31st, 1970, the sixth meeting of the Crookston 4-H Homemaking Club was held at the home of Mrs. Donald Blackburn.

The meeting was opened with the 4-H Pledge and Kathy Vance read the minutes of the last meeting.

The discussion was on "Applying Waistbands", "Applying Fasteners", "Covered Snaps and Buttons", "Invisible Mending" and "Seasonal Care of Wool Clothing".

Each member was shown how to apply a waistband into a skirt. They were also shown how to cover buttons and how to do invisible mending.

The next meeting is to be held on Saturday, November 7th, 1970, at the home of Mrs. Donald Blackburn.

CENTRAL HASTINGS COUNTY L.O.L. HOLD BANQUET, SOCIAL TIME

A banquet and social evening, sponsored by Central Hastings County L.O.L. was held in Springbrook Orange Hall on Saturday, October 10th, when about 200 guests sat down to a bountiful meal featuring Kentucky Fried Chicken, which was prepared by the ladies of Springbrook U.C.W.

County Master Bro. Keith Clancy was Chairman for the evening's program. After extending a welcome to the guests, he introduced a number of Grand Lodge officers and other distinguished visitors.

The guest speaker of the evening, R. W. Bro. Lynn Jones, Grand Master of the Grand Black Chapter of Western Ontario was introduced by P.G.M. Bro. Lorne Hagerman.

Bro. Jones delivered a very appropriate address, stressing three things that are very important to the Order, namely, Attitude, Leadership and Paricipation. He also emphasized the need for members to update their organization.

Grand Auditor, Bro. Clayton Burkitt, expressed appreciation to Bro. Jones and presented him with a gift.

Entertainment was provided during the program by the Clancy Sisters and by Mr. Gordon Tocher.

The remainder of the evening was spent in dancing.

OBITUARY

MRS. GEORGE McINROY
Belleville, Ontario.

Mrs. Rossie Iona McInroy of 91 West Street died on Tuesday, October 27th, in the Belleville General Hospital. She was in her 69th year.

Born in Madoc, she was the daughter of the late Mr. and Mrs. Peter Johnston. She resided in Belleville for 20 years, living in Madoc prior to that.

Mrs. McInroy is survived by her husband George; four sons, Douglas of Toronto, Donald of Belleville, Keith of Ottawa and Alex of Belleville; two brothers, Sidney Johnston of Madoc, and Alec Johnston of Belleville; and eight grandchildren.

She was predeceased by one brother, David.

The body rested at the Thompson Funeral Home, Belleville, where service was conducted on Thursday, October 29th at 2:00 p.m., with Rev. Laurie Sutherland officiating.

Bearers were: sons, Douglas, Donald, Keith and Alec McInroy, and nephews Ronald and Marvin Johnston.

Interment took place in Belleville Cemetery.

COMING EVENT

BINGO EVERY WEDNESDAY night at 8:30 p.m. in the Madoc Legion Hall. 17 Regular Games for $5.00; 2 Share-the-Wealth; 1 Jackpot, $100.00 (55 numbers). Under the auspices of Ladies Auxiliary. Admission, 50c; extra cards, 25c.

OUR 4TH ANNIVERSARY PERFORMANCE

at the pickin', singin', fiddlin & funfilled, original

TRENT VALLEY COUNTRY JAMBOREE

Two great guest stars for the occasion: MIKE GRAHAM, Rodeo recording artist, star of C.T.V. Television, just returned from Wheeling and Nashville; SUNSHINE SEAN from the ole wired woodshed, C.H.E.X. radio, Peterborough. STIRLING THEATRE, STIRLING, ONT., SAT. NOV. 14th. AT 8:30 P.M. STAGE BAND, ROD CRAIG'S OSHAWA SUNDOWNERS, Valley entertainers, Gladys Smith, Doug McCrory, Kim Stone, 6 years old; Harold Raynor, Cousin Pinnie Mearl; Dick Lovering, Master of Disaster — many other favourites. Bring the wife, kids, the neighbours. Help us celebrate our fourth year. ADVANCE TICKETS, $1.50; At Door, $2.00; CHILDREN, $1.00. Only advance tickets are drawn for the door prizes. TICKETS at Madoc Billiards and Ed Hyde's Garage, Madoc, and Jack's Appliance Shop, Stirling. Phone 396-2120 or 473-2365. If you have been here before we know you'll come. If you haven't been here yet, then, it's time you come. 43-2

COMING EVENTS

ANNUAL HUNTERS' BALL, SAT., November 7th, Flinton Town Hall. Dance from 9:00 to 1:00. Admission, $1.25. Music by Floyd Lloyd and the Country All Stars. Come as you are. 42-2

EUCHRE PARTY EVERY OTHER Saturday night, starting November 7th at 8:30 p.m., Madoc Township Hall, sponsored by the Eldorado L.O.B.A. Prizes and lunch. Admission, 50c. 43-1

DANCE IN THE MADOC LEGION Hall on Saturday, November 14th, at 8:30 p.m. 43-1

MADOC KEY CLUB WILL HOLD A Euchre Party on Friday, November 6th, in the Madoc Kiwanis Centre at 7:30 p.m. Admission, 35c, including prizes and lunch. 43-1

BUS TRIP TO THE ROYAL WINter Fair on Saturday, November 14th. Fare, $7.00, including reserved seats to evening grandstand performance. For reservations, phone Mrs. Tom Deline, 473-4283. 43-2

HOTEL HAVELOCK

We feature Smorgasbord Wednesday and Saturday 5:00 p.m. to 9:00 p.m., Sunday from 4:00 p.m. to 8:00 p.m. Luncheon Buffet Monday through Friday, 12 to 2 p.m. Dancing in the Skyview lounge Friday and Saturday nights to Tom Christie's Orchestra. Fully licensed 7 days a week. We cater to banquets, weddings and private parties. 41-tf.

BUS TRIPS

to

TORONTO ICE CAPADES
Sunday, November 8th.

ROYAL AGRICULTURAL WINTER FAIR
(Shopping if you wish)
November 16th, November 20th.

FLORIDA
16 days for the Christmas Season

FLORIDA, NEW ORLEANS, MEXICO, CALIFORNIA, SALT LAKE CITY — Departing January 4th.

FLORIDA
21 Days — Departing February 15th.

CALIFORNIA
22 Days — Departing April 12th.

Franklin Travelway Tours
MARMORA — 472-2614.

OAKDALE REBEKAH LODGE NO. 134

In an array of long coloured dresses, members of Stirling Rebekah Lodge, with District Deputy President, Olive Whitehead and Deputy Marshal, Neva Vandervoort, installed the new officers of Oakdale Rebekah Lodge as follows:

Noble Grand, Helen Wannamaker; V.G., Elvi Brownson; Secretary, June Walker; Financial Secretary, Anna Carman; Treasurer, Lavina Farrow; Conductor, Mary Danford; Warden, Reta Allore; Colour Bearer, Wanda Dunford; Musician, Helen Chambers; Inside Guardian, Ruby Danford; Outside Guardian, Irene Gordon; R.S.N.G. Hazel Thompson; L.S.N.G., Alice Pitt; R.S.V.G., Blanche McMurray; L.S.V.G., Edith Keller; Chaplain, Eva Brownson, and Jr. P.N.G., Aleatha Woods.

Noble Grand Sister Aleatha presided over the meeting and welcomed the members and visitors from Stirling.

Sister Hazel Thompson, P.N.G., introduced Sister Olive Whitehead, District Deputy President of District 4, and she was escorted through a guard of honour to her chair and presented with pink and green tinted commercial 'mums.

Sister Eva Brownson gave a report of the C.P.T. fund committee.

During the installation, two beautiful solos were rendered by Anne McInroy. Sister Olive Whitehead gave an address on the theme, "Friendship". Sisters Ruby Danford and Mary Danford presented her with a gift from the Lodge. Sister Aleatha Woods was also presented with a gift from Sister Helen Wannamaker.

The guests adjourned to the banquet hall, which was decorated for Hallowe'en.

LOCAL and PERSONAL

Mrs. Grace M. Lowry is spending a few days with her son and daughter, Mr. and Mrs. Bryden Lowry, St. Lawrence Street.

Mr. Bryden Lowry and mother attended the funeral of the latter's sister-in-law, Mrs. Fred (Morey) Tebo, Actinolite, on November 2nd, from the funeral home in Sydenham to Desert Lake Cemetery, for burial. Mrs. Tebo passed away in Belleville General Hospital after a two-months illness, on Friday, October 30th.

TENDERS

Tenders will be received by the undersigned up until 12:00 noon on Tuesday, December 15, 1970, for the supplying of approximately 2,500 gallons of fuel oil for the Village of Madoc, for the year 1971.

Olive G. Ashe,
Clerk - Treasurer.
43-2

Madoc Township Residents

In Case of

FIRE

Phone Fire Chief

Gerald Morrison

473-2248

GEORGE WHYTE 473-2717
IVAN SINE 473-2575
ART McCANN 473-2565
LEE JOHNSON 473-2665
FRANCIS BOSLEY 473-2026

WARTS

AN HERBAL REMEDY

Unsightly WARTS on hands, face, feet, permanently removed within 2 to 5 weeks with DEIGHTON'S WART REMOVER. Not an acid, harmless to healthy skin.

Johnston's Pharmacy

MARMORA

Septic Service

Phone Nights

472-2626. 42-tf.

CHURCH SERVICES

THE ANGLICAN CHURCH OF CANADA

SUNDAY, NOVEMBER 8TH
TRINITY XXIV
REMEMBRANCE SUNDAY

St. John the Baptist, Madoc —
11:00 a.m. — Parish Communion, Church School and Nursery.
7:30 p.m. — Bible Study, Rectory.
St. Bartholomew, Bannockburn —
9:30 a.m. — Holy Communion.
St. Oswald's, Millbridge —
2:30 p.m. — Holy Communion.
Sermon Subject —
"We Shall Remember Them".
Visitors & new families most welcome
Rev. J. H. Thompson, Incumbent.

THE UNITED CHURCH OF CANADA

TRINITY, MADOC

Half-hour Informal Service — 8:30
Church School — 9:45 a.m.
Church Service — 11:00 a.m.
Evening Session — 7:30 p.m.
(Church Basement.)

BETHESDA, WHITE LAKE

Church Service — 9:30 a.m.
Church School — 10:45 a.m.
Huntingdon Veteran's Club.
SUNDAY, NOVEMBER 8TH
"Peace"
Visitors and new families welcome.
Rev. Douglas Heard, B.A., B.D., Minister.

THE PENTECOSTAL ASSEMBLIES OF CANADA

SUNDAY, NOVEMBER 8TH

MADOC —
10:00 a.m. — Sunday School.
11:00 a.m. — Worship Service.

BANNOCKBURN —
9:45 a.m. — Morning Worship.
10:45 a.m. — Sunday School.

Information for other services, Contact Pastor Rev. D. McEwen, Phone 473-2696.

WESLEYAN METHODIST CHURCH

ELGIN STREET, MADOC.

SUNDAY, NOVEMBER 8TH
10:00 a.m. — Sunday School.
11:00 a.m. — Morning Worship.
7:30 p.m. — Evening Worship.
8:00 p.m., Wednesday — Prayer Service.
NEXT WEEK, SPECIAL SERVICES WITH REV. CARRIE HARKARD
Nov. 13th — Youth Rally, 8 p.m.
Nov. 15th — Sunday Worship, 11 a.m.
Sunday evening, 7:30 p.m.
Rev. Roy W. Brunson, Pastor.

FREE METHODIST CHURCH

MADOC, ONTARIO

Minister — Donald E. Hodgins, B.A.
Tel. Tweed, Home, 478-3020
Office, 478-2126
SUNDAY, NOVEMBER 8TH
10:00 a.m. — Sunday School
11:00 a.m. — Worship

GUNTER —
2:00 p.m. — Sunday School.
9:30 a.m. — Worship
Tourists and visitors are welcome.

MADOC BAPTIST CHURCH

MADOC TOWN HALL

Pastor: Rev. F. E. Vaughan
SUNDAY, NOVEMBER 8TH
10:00 a.m. — Bible School
(Classes for all ages)
11:00 a.m. — Morning Worship
7:30 p.m. — Evening Gospel Service
Wednesday, 8:00 p.m. — Bible Study and Prayer Meeting.
Friday, 7:30 p.m. — Young People's night.

REMINISCING

Taken from the Review files of 50, 25 and 15 years ago.

50 YEARS AGO

November 10th, 1920.

The talc mine at Eldorado has five teams hauling talc. They are doing good work now and the mill is running night and day.

A sad accident occurred at Mr. W. Howe's saw-miill at Millbridge last Thursday. The friction pulley broke and flew, striking a Mr. Doxey from Coe Hill. The wounds proved fatal and he died on Friday.

The masquerade dance given by the Sunshine Club at the home of Mrs. Ed Cross on October 29th was a wonderful success. The door was opened by Master Campbell Wallbridge, disguised as a ghost. The guests were received by Mrs. Cross. Among those present were Mrs. Predmore and Mrs. W. E. Connor. The Prés., Miss M. Wallbridge, looked very demure as Kate Greenaway; Miss R. Connor as Bogie Girl; Misses Iva Carswell and Irene Wellington as Indian princesses; Miss Bessie Hamilton in a pretty pink gown; Miss Alice Moffat as Holly Girl; Miss Ruth Harris as Silver Night and Miss Helen Tumelty as Golden Night; Miss Mary Foote was charming in a Rainbow costume; Miss Margaret Cochrane as a witch; Miss Eleanor Cochrane as Pumpkin Girl; Miss Edna Blue in a becoming Gypsy Costume; Miss Vera McGhee as a Red Cross Nurse and Miss Mabel Cox as a ghost; Messrs. Wallbridge as a ghost, Cross as a Bell Boy, Burnside and Watson as sailors Foote as a Law student, Rupert as a cadet, Slaights as Jock Frost, Blue and Christie as clowns.

Report of S.S. No. 15 Huntingdon:- Sr. 4th, Fred Birkett, 68 per cent; Marena Birkett, 64 per cent; Jr. 4th, Ross Murray, 64 per. cent; Jr. 3rd, Bella Lee, Bertha Lee, absent; Sr. 3rd, Laura Murray, Bernard Birkett, Hubert Herrington; Sr. 1st, Willie Rose; Margaret Birkett, Leo Foley, Irene Reynolds; Jr. 1st, Annie Calls, Eva Murray, Maud Wiggins, Florence Lee. — C. E. Callery, Teacher.

Mrs. Young, wife of James Young, was burned to death on Wednesday in her home about three miles from Kaladar. Mrs. Young's maiden name was Miss Rogers of Elzevir Twp. She was in her 64th year.

On Memorial Day, November 1st, five handsome memorial tablets were unveiled in the Orange Hall, Queensboro, in honour of the pupils from the five public schools in the vicinity who took part in the Great War. Mr. Fred Fleming, who unveiled the tablets, and Rev. J. Trumpour, of the Misopotamian Forces, presented them to the various schools. The tablets are beautifully done by hand, the names of the fallen done in purple with gold capitals.

25 YEARS AGO

November 8th, 1945.

Aftermath of a governmental decision to conduct a survey of the Moira River watershed and a forerunner of what is hoped to be action in 1946 upwards of seventy-five civic, municipal government and agricultural respresentatives of Hastings and Prince Edward counties as well as outlying districts toured the valley on Monday.

"Contributed" — A short time ago I read with anticipation and satisfaction of the committee who carried out so successfully the Old Boy and Girls' Reunion in 1931, in that they were contemplating a reunion in 1946. People from a distance are very much interested that this event should be held. As you know, the support of the whole Madoc community must help this effort. Perhaps the first thing the people will want to know is what will be done with the proceeds. I do not think Madoc Village needs to look for a place to spend what surplus there may be. I really cannot understand how a progressive village like Madoc can get along with no water works and rest rooms or any other convenience to the public. If any money is derived from this reunion, let it be for a convenient rest room.

Marriage — A quiet wedding was solemnized in Zion United Church Manse, Kingston, on October 20th, when Rev H. J. Bell united in marriage Ruby Alberta, daughter of Mr and Mrs. Henry Moore, Crookston, and Leslie, son of Mr. and Mrs. Francis Newberry of Kingston. The attendants were Miss Esther Moore, sister of the bride, and Cpl. E. C. Dumbleton.

Deaths — Mrs. Margaret Love, wife of Mr. George M. Love, died at her home in Queensboro, in her 69th year. Surviving are her husband, two sons, Harry of Madoc Twp. and Allan of Belleville, and one daughter, Mrs. Philo Harris of Madoc Twp.

After an illness of two weeks duration, Mrs. Laney Nicolson, formerly of Madoc Twp., died at the home of her daughter in Belleville, aged 84 years. She is survived by four daughters and one stepson.

John Burris, Madoc Village, died in Belleville Hospital on Sunday, November 4th, aged 74 years. Mr. Burris, who never married, is survived by two brothers, Harry of Prince Edward County, and Owen of Madoc Twp.

Mrs. Margaret Latondress, wife of Octab Latondress, died at her home in Queensboro on Thursday, November 1st, in her 62nd year. Surviving are her husband and two sons, Vincent and Joseph, both at home.

15 YEARS AGO

November 10th, 1955.

Work is commencing immediately on the bridges and cloverleafs on Hwy. 14 (to Madoc) and Hwy. 37 (to Tweed) over the 4-lane Hwy. 401 at the two intersections.

Regimental histories usually are inclined to be dull as well as factual. Official army verbiage doesn't tend to set the heart thumping or spur the imagination, but Farley Mowat's "The Regiment" is a new kind of regimental history — factual it is — dull it certainly is not. Mowat has taken the bare bones of regimental history and built around them a magnificent documentary of a Canadian regiment, a story that stirs and shakes and sometimes shames the Canadian reader. The Regiment is the the Hastings and Prince Edward Reg. with headquarters in the quiet little Ontario bay town of Picton. As the name implies, the regiment draws its men from the counties of Hastings and Prince Edward and the nickname, "Plough Jockies" makes it obvious that many of them came off the farm to fight.

"Citizens of To-morrow" photos by Carson Mobile Studio and published in the Review this week are:- Joanne, 2 years, youngest daughter of Mr. and Mrs. Delbert Francis of Crookston; Janet Elaine, 2 years, oldest daughter of Mr. and Mrs. William Gordon of Madoc; Melvin, son of Mr. and Mrs. Mel Johnson of Eldorado; Bruce and Barbara, 7 year old twins of Mr. and Mrs. Ivan Sine, Eldorado.

Births — In Ottawa General Hospital on Saturday, October 29th, 1955, to Mr. and Mrs. Thomas D. Moorcroft, a son.

At the Pembroke Hospital on November 3rd, 1955, to Mr. and Mrs. Foster Rose, a ten-pound baby girl.

Wedding — A quiet wedding took place at St. Andrew's Manse on Tuesday, November 1st, when Rosalie D., only daughter of Mr. and Mrs. Joseph Sharp of Hearst, Ontario, was united in marriage to Robert H. Nayler, son of Mr. and Mrs. H. P. Nayler of Marmora. The ceremony was performed by Rev. K. J. Crawford. The couple were attended by Mr. and Mrs. Wm. Nayler of Madoc, the former a brother of the groom.

Obituaries — A life-long resident of this area, Mrs. Eliza York, died at her home in Eldorado on Sunday, November 6th, in her 86th year. She leaves two daughters and four sons. Her husband, James York, predeceased her 33 years ago.

Resident of this area all his life, James R. Wood, R.R. 2, Crookston, died at his home Wednesday, November 2nd, in his 64th year. He is survived by one brother and one sister.

Mrs. Carrie Reid of Ivanhoe died in Belleville Hospital on November 7th, in her 64th year. She was predeceased by her husband, Fred Reid, one year ago. Surviving are two daughters and six sons.

NOTICE TO CREDITORS AND OTHERS

IN THE ESTATE OF KEITHA BEATRICE PIGDEN, DECEASED.

ALL persons having claims against the estate of Keitha Beatrice Pigden, late of the Village of Madoc, in the County of Hastings, Widow, who died on or about the 12th day of August, 1970, are hereby required to file proof of the same with the undersigned on or before the 26th day of November, 1970, after which last named date the Executors will distribute the assets of the estate, having regard only to the claims of which they shall then have notice.

DATED at Belleville this 19th day of October, 1970.

RONALD W. CASS, Q.C.,
Victoria & Grey Trust Building,
P. O. Box 185,
Belleville, Ontario,
Solicitor for the Executors.

CARD OF THANKS

To our neighbours of Madoc and Eldorado, our friends and relatives we wish to say thank you for the wonderful reception and presentation which you gave us on the occasion of our marriage.

Edna and Wilfred Thompson.

NOTICE TO CREDITORS AND OTHERS

CREDITORS and others having claims against the Estate of JAMES JOSEPH DELYEA, late of the Township of Elzevir, in the County of Hastings, Retired Farmer, deceased, who died at the City of Belleville, in the County of Hastings, on the 20th day of September, 1970, are notified to send to the undersigned solicitors for Kevin Barry and Bernard Barry, the Executors of the Estate, before the 10th day of November, 1970, particulars of their claim in writing, after which last date, they will distribute the Estate amongst the persons entitled thereto, having regard only to the claims of which they then have notice, and they shall not be liable for any part of the Estate so distributed to any person of whose claim they had not notice at the time of such distribution.

Dated at Madoc, Ontario, this 16th day of October, 1970.

WHITE & WHITE,
Madoc, Ontario,
Solicitors for the Executors.
41-3

NOTICE TO CREDITORS AND OTHERS

CREDITORS and others having claims against the Estate of DAVID MAWSON, late of the Township of Limerick, in the County of Hastings, Retired Merchant, deceased, who died at the Township of Tudor, in the County of Hastings, on the 18th day of September, 1970, are notified to send to the undersigned solicitors for Max Mawson and Bruce Murray White, the Executors of the Estate, before the 10th day of November, 1970, particulars of their claim in writing, after which last date, they will distribute the Estate amongst the persons entitled thereto, having regard only to the claims of which they then have notice, and they shall not be liable for any part of the Estate so distributed to any person of whose claim they had not notice at the time of such distribution.

Dated at Madoc, Ontario, this 16th day of October, 1970.

WHITE & WHITE,
Madoc, Ontario,
Solicitors for the Executors.
41-3

WATCH REPAIRS

ALL WORK GUARANTEED

FREE ESTIMATES

NICKLE'S JEWELLERY

MADOC, ONTARIO

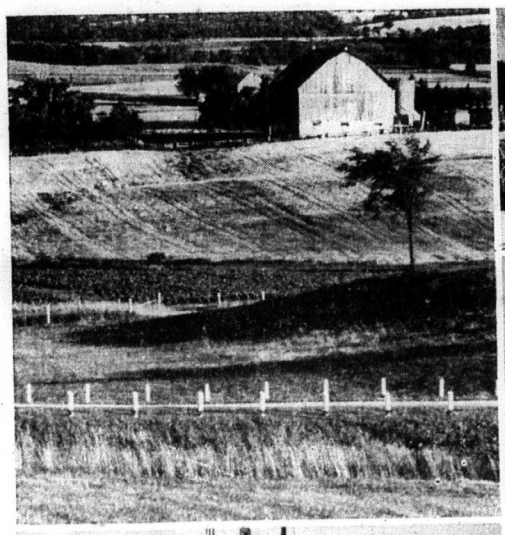
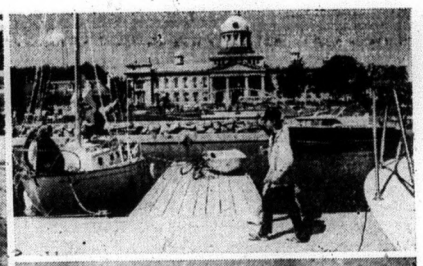
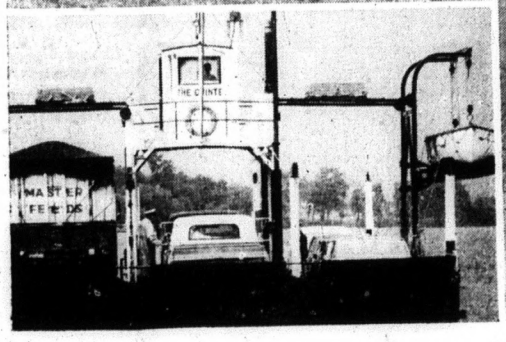

Ontario.
Is there any place you'd rather be?

Ontarians are the kind of people who wouldn't be here if there was any place better. We are people who came from a hundred lands and stayed to build. People with backbone and brawn and a hunger to succeed. Men and women who've created a standard of living in decades that other lands worked centuries to build. If we have a flaw it's our chronic modesty. Ontarians may be proud to be Ontarians and Canadians . . . they just seldom tell anyone. From an economic point of view that's wrong. The more people we have boosting Ontario and Canada the better it is. And we've got a lot to boost with. Ontario's war on water pollution, for example, is being waged and won. New regulations, many of which are the first of their kind in North America, are being enforced and many of our rivers and lakes are getting cleaner instead of dirtier. Housing is another battle, and on this front the Ontario Housing Corporation is active in nearly 200 communities with programs totalling close to a billion dollars. We need a vigorous economy of course, to support these important programs. And, that's where you come in. Though our productivity has doubled in ten years and our incomes in twelve, Ontarians don't sit on their successes. There's a demanding decade ahead full of challenges and opportunities to make the quality of our lives better yet. To meet these challenges we've got to believe in ourselves. Which, when you think about it, isn't such a bad idea.

Everytime you boost Ontario . . . Ontario and Canada get a little stronger.

Government of Ontario John Robarts, Prime Minister.

GEORGE'S TIRE
& BATTERY SERVICE
128 RUSSELL STREET NORTH
PHONE 473-2433

Crown Cleaners
TWEED
Complete
Dry Cleaning Service
FOR DAILY SERVICE
Phone 478-2603.

SATISFIED WITH YOUR BOOKKEEPING?
TOO EXPENSIVE?
PAY TOO MUCH INCOME TAX?
CALL OR WRITE
HENSON SERVICES
Bridgenorth, Ontario
292-9571

SAW SERVICE
Saws Filed and Jointed
In Madoc, work may be left and picked up at
Madoc Cash & Carry or
Embury Builders' Supplies
MYER'S SAW SERVICE
Stirling Phone 395-2545

PROFESSIONAL CARDS

ROBINSON
NURSING HOME
DELORO, ONTARIO
Government Licensed
EXPERIENCED STAFF
MRS. H. ROBINSON,
Proprietor.
Tel. 472-3128.

PHILIP RIVERS
Licensed Auctioneer for Hastings County.
Terms Moderate.
Phone 473-2926 Madoc, Ont.

MEYERS TRANSPORT LTD
Freight and Express Service
Toronto 742-0717 Peterborough 745-1002
Furniture Moving and Storage a Specialty
Agents Allied Van Lines Ltd.
For quotations, please call collect to Campbellford, 653-2250

MADOC LODGE I.O.O.F.
NO. 179
Meets in Oddfellows' Hall first and third Wednesday of each month at 8 p.m.
Visiting Brethren Welcome.
R. Albert Woods, N.G. Thos. Ross, R.S.

AUCTIONEER
Harry A. E. Hobbs
CAMPBELLFORD
LICENSED AUCTIONEER
PHONE AREA CODE 705
653-1027, COLLECT
Dec. 69

CLUBS - ORGANIZATIONS
Want a Special Coach for that Meeting, Game, Entertainment or any event?
PHONE
FRANKLIN COACH LINES
Madoc, 473-4115
Marmora 472-2614

G. SPENCE WONNACOTT
OPTOMETRIST
217 Pinnacle St. Belleville
Phone 968-6136
HOURS: 9:00 - 12:00 a.m.
1:30 - 5:30 p.m. — Monday, Thursday and Friday.

BILL SMILEY

CANADA COMPARED TO ALGERIA

In the past few weeks, Canada has gone through an emotional catharsis which may yet, despite the bitter medicine which brought it about, turn a psychotic nation into a strong and healthy one.

Our emotions have run the gamut of shock, despair and shame to a deep anger and determination. There is something of the feeling of 1939, in the air, a feeling that wild beasts, when they are infected by a type of rabies, must be destroyed.

Canadians, at all levels, have realized that it is rather silly to preach either Christian brotherhood, or democracy, to a mad dog.

What we are going through is something that never has happened in this nation before. There have been many crises in the growth of our nation. We had our Plains of Abraham and our War of 1812. But these were fought by soldiers.

We had our rebellions in Upper and Lower Canada. Both served a purpose, but they were comic opera, compared to what's happening today. If I'm not mistaken, the F.L.Q. has murdered more men than were killed in William Lyon Mackenzie's attack on Toronto in 1937.

We had the Riel Rebellion, a tragic farce for a tragic people, led by a tragic hero without a real hope of knocking over the establishment.

But none of them came close to the senseless violence, the vicious, amoral destructiveness that we have experienced in this autumn of 1970.

The comparison that comes closest, perhaps, is that deadly period in Algeria a few years ago, when the French Algerians and Arab Algerians killed each other with a callous personality that shocked the civilized world.

That was not war. It was assassination. People were blown up at lunch in a restaurant, or attending the theatre. Others were shot down in the streets, for no reason except that they were on the other side. Pray that this never happens in Canada. But it could, unles the nation unites to smother the blaze and deal firmly and finally with those who would throw oil on it.

I don't want to sound like a Cassandra with hindsight. I don't think it can happen in Canada. But it will take courage, and calm, to prevent it.

How did it happen? It is obvious that the government, and certain police forces, were caught with their pants down. They were warned by the press and by the actions of the F.L.Q. itself, that this was more than "a little trouble in Quebec".

They must have known that this was a body of warped men, and women, dedicated to the destruction of Canada. There was ample evidence of the violence perpetrated by similar groups of fanatics around the world. It demanded swift and drastic measures. Where were they?

Then, when the horse is gone, the barn door is locked. The War Emergencies Act is imposed. While a majority of Canadians, in my opinion, would support the government on this point, in the minds of many it has raised a fear, an uneasiness that is not dispelled by government platitudes.

This move was like declaring open season on anybody the police might suspect, or even dislike. Friends of mine who have lived in police states in Europe are particularly dismayed by it.

Incident. Three police cruisers drew up at the home of a widow with three teenage kids, on the Saturday morning the Act was imposed. Without a warrant, they searched the house for drugs, even examining all her plants to see whether she was growing pot. They found nothing. They took one of the boys to the police station and questioned him for three hours. She was distraught.

Trying times ahead? Yes. But chins up, chaps, both of them. You can't make an omelet without breaking eggs. The rats will scurry back to their holes. And let's hope nobody in power will draw to an inside straight.

The Argyle Syndicate.

BANNOCKBURN

Mrs. Marvin Armstrong and family, Foymount, are spending a few days with her mother, Mrs. Thos. Sandford.

The ladies of the Anglican Church sponsored a Turkey Supper on Wednesday evening.

Mr. and Mrs. Burton Sandford and Mrs. M. Simpson were guests of Mr. and Mrs. Frank Wiley one day last week, it being the occasion of their birthday, both Mr. and Mrs. Wiley.

Callers with Mrs. Donly on Saturday and Sunday included Mr. and Mrs. Jas. Hunter, Belleville, Mrs. Elvin Armstrong and family, Paudash, and Mrs. Kelvin Boyle, Brampton.

Mrs. Leonard Graham and Mr. Raymond Bailey, Cooper, and Mrs. Earl Blakely, Eldorado, who are now in Belleville Hospital, following car accidents during the weekend are assured of very best wishes for a speedy recovery by friends in Bannockburn and vicinity.

Mr. and Mrs. Frank Palmer spent one evening last week with friends in Belleville.

AUCTION SALE
Friday, November 6th
AT ONE O'CLOCK
¼ Mile South of
Stirling
ON NO. 33 HIGHWAY

26 Holstein Cows, rebred to start freshening in February; 7349 lbs. Industrial Milk Quota to be allotted with Cows; 9 Holstein Heifers, rising 2 years old, pasture bred; 10 Holstein Heifer Calves; 1 Brood Sow, due time of sale; 1 Sow, bred 1 month; 12 Young Sows, ready to breed; Patz 3 h.p. Stable Cleaner Unit (clockwise); Universal Stainless Steel Milker Unit.

Reason for Sale — Barn destroyed by Fire.

ROBERT PHILP, Owner.
BOB SULLIVAN, Auctioneer,
PLAINFIELD - 477-2672.

C.F.U.W. DISCUSS TODAY'S EDUCATION

The Canadian Federation of University Women of Belleville and District held their regular meeting in the form of a talk-in on Education on Thursday last week.

Five controversial issues were introduced by Mrs. F. H. Bellstedt and the members discussed the topics in groups. A short resume of each issue follows.

Was the little red school house any different from the modern ungraded school? In some aspects it has changed greatly. Libraries, audio visual equipment and gymnasiums have been added. The subject matter is more advanced and some of the methods of teaching have changed. More emphasis is now placed on research rather than memory work. Help is also available for the slow learner and the handicapped child.

Learning is not increased by a beautiful architecturally designed structure, nor does broadloom increase the output of a student. Is there too much emphasis on the external and material effects rather than the subject matter?

Would it be feasible to have grades one to thirteen in one school? There is an advantage only if the student body is small or if the students are industrious or brilliant.

In the classrooms today there are many students who should not be in school. They lack interest in the courses and disturb the others trying to work. There is need for a liason between the high schools and industries with regard to apprenticeship for students who do not wish to continue an academic course. Some students who have attended a community college have to be retrained in industry to learn the practical side of a trade, e.g., welding.

There was no agreement on wether permissiveness at school and in the home are responsible for the anti-social conduct of youth. This raised other questions. Are children treated as adults in school? Do they watch too much T.V.? Is the fact that some mothers work have a detrimental effect? Further discussions are needed as a follow-up to these introductory topics.

The business meeting preceded the discussion conducted by the President, Miss Gibson. A student of Miss Janna King, of Quinte Secondary School, gave a short talk on her participation in a mock United Nations which took place in Kingston. University students acted as tutors to some 150 high school students who took part. Each represented a country and debated Ian Smith's illegal takeover of the Rhodesian government. Speakers were heard on subjects such as human rights, civil rights, welfare ,etc. Miss King felt that she derived most benefit from the informal discussions held after the speakers. Communication was the key to the success of this endeavour.

REGIONAL RALLY OF THE U.C.W.

The Centre Hastings Regional Rally of the U.C.W. was held in Queensboro United Church on October 20, 1970. The theme of the rally was, "Trends in Our Church".

The Regional Vice-President, Mrs. Jack Bush, presided over the meeting and opened with the invocation and prayer, followed by Hymn 362. Mrs. R. Rollins introduced Rev. Sedgwick, Minister of the Queensboro charge. Rev. Sedgwick gave the ladies a very warm welcome and hoped their rally would be successful. Mrs. Bush also brought greetings and introduced the theme to the ladies.

Following this, the business was considered. The minutes of the 1969 rally were read and adopted. The financial report was accepted. Mrs. Grenville Meiklejohn and Mrs. Harold Holden are new members of the Nominating Committee. An invitation extended by the Tweed U.C.W. to hold the 1971 rally in their church was accepted. This concluded the business.

Mrs. T. W. Spear, Presbyterial President, brought greetings from the Presbyterial and gave a very inspirational message on "Being a Christian and What It Really Means".

The Roll Call was answered by over one hundred members. Each local presented its allocation articles for Angola. These were presented by Mrs. Ken Weaver, received and dedicated by Miss Helen Sexsmith.

The theme of the rally was studied as the members listened to a very interesting "Round Table Discussion", prepared by Mrs. Wm. McKeown and her assistants, Mrs. G. Williams, Mrs. C. Birkitt, Mrs. M. Mason and Mrs. G. McFaul of the Springbrook U.C.W. All members of the rally discussed questions concerning stewardship, following the study period.

Mrs. Mills and Mrs. Thompson of the Harlowe U.C.W. led in a lively sing song.

Mrs. Harrison introduced those present to many new and informative books during her literature report. Mrs. Bush introduced and welcomed the Presbyterial Officers, after which she invited everyone to the dining hall to enjoy the lovely dinner prepared by the Queensboro U.C.W.

Mrs. Zufelt, with Mrs. Bailey as accompanist, opened the afternoon session with hymn singing, after which the offering was received and dedicated by Zion U.C.W.

The afternoon study period was centered on "Trends in Programing", which was well presented by Mrs. A. Wells, Mrs. J. Bush, Mrs. D. Williams and Mrs. R. White.

Later in study groups the ladies learned new methods of presenting programs to their U.C.W. to interest new members and keep everyone active and participating.

Everyone joined in a prayer of courtesy and the rally closed with Tweed U.C.W. uniting all hearts in a service of Christian worship. All repeated the Mizpah benediction and then left for home with this thought:

If you worry — you don't trust;
If you trust — you don't worry.

BEDS FOR SMOKERS

Nearly 8,000 of the 175,000 beds in British hospital are occupied as the result of cigaret smoking. This is the equivalent of all the beds in London's 12 teaching hospitals. On this basis, every 800-bed hospital would use a fully staffed ward of 36 beds solely for the result of cigaret smoking.

For Sale
CRUSHED CEMENT GRAVEL
CRUSHED ROAD GRAVEL
MORTAR SAND
SEWER STONE
TOP SOIL FILL
BACK-HOE WORK
Doug Chapman PHONE 473-2132
Brian Danford PHONE 473-2408

NOTICE

All ex-service personnel and their dependents are invited to take advantage of a free Legion Service. Mr. Ian Urquhart, Service Bureau Officer from Ottawa, Ontario will be at Legion Branch No. 363 on

NOVEMBER 17, 1970
at 12:00 noon,

to give skilled advice on veteran's benefits. Anyone with questions on War Disability Pension, War Veterans' Allowance (Burnt-Out Pension)., Treatment or hospital care, is urged to call or write Mr. H. Govier, phone 473-2889, who will arrange an appointment.

43-2

THE HASTINGS COUNTY
BOARD OF EDUCATION
INVITES

TENDERS

on late buses leaving the Centre Hastings Secondary School, Madoc, Ontario, at times varying from 5:30 p.m. to 7:30 p.m., four routes, five nights per week.

Complete details of route description, mileages and terms of contract can be obtained by contacting the Transportation Office at 23 College St. West, Belleville, 968-5591.

Tenders in sealed envelopes, plainly marked as to content and addressed to Assistant Secretary, 208 Bridge St. East, Belleville, Ontario, will be received up to 5:00 p.m., Tuesday, November 10, 1970.

Lowest or any Tender not necessarily accepted.

Tender No. 0 - 16. 42-2

The 1971 Mini-Sno.
A smaller machine
at a smaller price.

BUY YOUR MOTO-SKI NOW WITH NO DOWN PAYMENT
No payments until the snow flies (December 1st, 1970).
No carrying charges if paid for within 90 days.
Ask for details.

Only Moto-Ski gives you a two-year track warranty.
(One cylinder models)

You can own this dazzling little beauty for just $595.00 (F.O.B. Factory)
And that includes a track of rubberized steel cleats, with a two year warranty. Control cables that virtually never freeze. A suspension system that makes big bumps little bumps. And more safety features than you ever imagined.
Bring your wife down and look it over. After all, the 1971 Mini-Sno is just her size.

MOTO-SKI
We're tougher 7 ways.

SEE THE COMPLETE RANGE OF '71 MOTO-SKI MODELS ON DISPLAY NOW AT
HAGERMAN'S SPORT & CYCLE
Madoc, Ont.

FOR SALE

FOR SALE — Girl's Brown Winter Coat, size 10, and a Boy's Brown Winter Coat, size 8, both with fur collars; 2 pair of Boy's Hockey Skates, sizes 1 and 2. Phone Mrs. Ross Morrcroft, 473-2668, after six. 43-2

FOR SALE — Small C.C.M. Hockey Helmet, never used. Girl's Size 10 Figure Skates; one pair of Lined Drapes, 48" x 84", like new. Phone 473-2971. 43-1

FOR SALE — Oil Burner, with and without fan; 200-gallon Oil Tank; and a Baby Walker. Phone 473-2848. 43-2

FOR SALE — Coleman Oil Stove, with fan, blower; and one smaller Oil Space Heater. Phone 473-2845. 42-2

FOR SALE — '57 Mercury Half Ton Truck, V-8 motor, as is. Phone 473-2113. 43-2

FOR SALE — '69 XL Ford with console and bucket seats, low mileage, in good condition. Phone 473-2113. 43-2

FOR SALE — Live hybrid Hens, one year old. Allan Thompson, phone 473-2733. 43-1

FOR SALE — Washer Spin Dryer, in brand new condition. Phone 473-2428. 43-tf.

FOR SALE — Viking Electric Dryer, six months old. Phone 473-4342. 43-1

FOR SALE — One female Hound, seven months old, part blue tick. Phone 473-2054. 42-2

APPLES AND CIDER FOR SALE — Pick up or delivery. Several fall and winter varieties. Phone 473-4273. 40-tf.

FOR SALE — Building Lots, one with basement, water and sewerage. Contact Elmer Embury, at 473-4137, or Ted Hailstone, at 473-4152. 41-tf.

FARM FOR SALE — 100 acres on Hastings Road, Township of Tudor, 5-Room House. $8,000.00. Refer to J. A. Simpson, Phone 473-2332. 34-13

FOR RENT

FOR RENT — Apartment in Wright Block, three rooms and three-piece bath. Phone 473-4097. 42-3

WANTED

FEMALE HELP WANTED — Full time sales Clerk. Apply, in writing, to Johnston's Pharmacy, Madoc. 43-2

WANTED — Baled Hay, 500 Bales or more, close to No. 7 Highway. Apply Bob Danford, R.R. 4, Stirling. 41-3

LAND WANTED

Sportsman wishes to buy acreage, large or small, suitable for hunting or fishing. No buildings. Please send details and legal description to C. Wood, Box 38, Station S, Toronto, Ontario.

WANTED — Small Iron Wood-Burning Cook Stove. Phone 473-2632. 42-2

WANTED — Nurses Aid, part time, night shift, 4 nights. Apply in person at Madoc Manor Nursing Home Ltd., 167 St. Lawrence St. East. 41-tf.

MALE HELP WANTED
EXPERIENCED SALESMEN

You are invited to join the happy, growing sales family of
W. FRANK REAL ESTATE LTD.,
133 Dundas Street East,
Belleville, Ontario. 962-9248.
Phone or write - Harry Taras, Manager. 14-tf.

MISCELLANEOUS

ROOM AND BOARD — for 6 or 8 Heifers for the winter months. Very reasonable. Also Roosters for sale, 4 - 5 lbs. Sataloma Ranch, formerly Stanley Franks' farm. Phone 473-2005. 42-2

IMPORTANT, READ CAREFULLY
Hundreds of men and women increase their income considerably before and during Holiday season. They call on friends, neighbours, etc., with our Line large and beautiful of Cosmetics. Big profits. Write Rawleigh, Dept. K-272-3, 4005 Richelieu St., Montreal 207, P.Q.

PERSONAL — Teeth Dull and Dingy? Make them pearly white with "Tartaroff", the new, improved powder that removes tartar, nicotine stains easily. Special, with Tooth Brush, only 98c at Johston's Pharmacy. 43-1

EVEN THE BEST T.V. SOON BEcomes a useless piece of furniture with one improper service job. Buy with confidence where service is a fact, not a salesman's promise, at **Pigden's Radio and T.V.** Free home trial. Dial 473-2839, Madoc. tf.

NOTICE — I wish to announce that I am now agent for the W. T. Rawleigh Co. Ltd. for the Marmora and Madoc areas. Mrs. Jean Wright, 135 Elgin St., Madoc, Phone 473-2319. 30-tf.

LAND WANTED — A Fast Cash Deal for cut-over land, scrub bush, surface rights, abandoned farms and inaccessible waterfront. Send location, price, to Orville Morley, Norval, Ontario. 38-14

NOTICE
OF POSTING OF VOTER'S LISTS
TOWNSHIPS OF ELZEVIR & GRIMSTHORPE

Notice is hereby given that I have posted up at my office at Actinolite on the fourth day of November, 1970, the list of all persons appearing on the last revised assessment roll, who are entitled to vote in the Municipal Elections in the Townships of Elzevir and Grimsthorpe and that such list will remain there for inspection.

And I hereby call upon all voters to take immediate proceedings to have any errors or omissions corrected according to law, the last day for appeals being 14 days from the above date.

Lloyd Price, Clerk,
Townships of Elzevir
and Grimsthorpe.
43-2

SEE THE
1971 SNO JETS
With Choice of
HIRTH or YAMAHA Engines
ALSO RECONDITIONED
USED SNOWMOBILES
Exclusive Sno-Jet Clothing.
WHITE'S CORNER SERVICE
Thomasburg
OPEN 8 a.m. - 9 p.m.
MON. - WED. - FRI. - SUN.
Closed All Day Tuesday
Thursday and Saturday, 6 p.m.
Phone 478-3149.

USED CARS DEPENDABLE USED TRUCKS
1968 VIVA
2-DOOR
RADIO
PIGDEN MOTORS SALES LTD.
MADOC ONTARIO

BAPTIST CHURCH W.M.S.

The October meeting of the Madoc Baptist Church W.M.S. was held at the home of Mrs. Ed Gates on Monday, October 19th, at 2 p.m.

Mrs. Vaughan quoted a line of the chorus, "Thank you, Lord, for saving my soul", and led in prayer.

The hymn, "Come, Ye Thankful People, Come", was sung.

The minutes of the last meeting were read. Roll Call was answered by repeating a verse of Scripture on Thanksgiving.

Offering was taken and a short business discussion followed. The next meeting is to be on November 23rd. The subject will be Peace and Mrs. Rauws' group will be in charge. Another hymn was sung, "We Plough the Fields and Scatter the Good Seed on the Land". Mrs. Warbrick, Group Leader, then took over. The theme was Thanksgiving. Psalm 95 was read. In her discussion, Mrs. Warbrick said that Thanksgiving is becoming commercialized, rather than being a day of showing thanksgiving and gratitude. Out of the abundance of the heart the mouth speaketh and so we should express gratitude for all the blessings of life that we enjoy. There were ten lepers healed, but only one returned to say "thank you". Our lives should be controlled by the Holy Spirit as we read and study our Bible. We should be sincere in our thanks. The Bible never speaks its best to a hurried reader. We should continually give thanks to God for our salvation, through Christ dying on the cross. Hymn, "Praise Him", was sung.

Mrs. Gates read a chapter from the study book, "Fire on the Mountain", the account of the work of the Sudan Interior Mission.

Two poems on Thanksgiving were read. Mrs. Forbes closed the meeting with prayer.

A social half hour was enjoyed.

QUEENSBORO NURSING HOME — Licensed Registered Nurse in charge. Reasonable rates. J. H. Rauws, Prop., phone 473-2224. tf.

NOTICE — Anyone wishing to contribute to the Canadian National Institute for the Blind please contact a member of St. Peter's Young People or phone 473-2950 by November 9th.

Don Ash
Gulf Fuels
GAS — DIESEL
FURNACE & STOVE OIL
WHOLESALE AND RETAIL
PHONE
DON'S GULF SERVICE,
473-2355
or BUCK, 473-4133

LES. BLAKELY
YOUR AGENT FOR
MOIRA SCHUSTER LTD.
RED FLAME FUEL OIL
FURNACE AND STOVE OIL
FURNACE INSTALLATION
AND SERVICE
PHONE 473-2643
33-tf.

CARD OF THANKS

We would like to express our heartfelt thanks and appreciation to our relatives, friends and neighbours for their many acts of kindness and to all those who sent floral tributes, donations and cards to us in the loss of a loving father and grandfather. Sincere thanks to Rev. Stanley Robbins, Mr. and Mrs. Angus MacKenzie and Mrs. Derry.

The Mawson Family.

SMOKING REDUCED

Since 1966 there has been a seven percent decline in per-capita consumption of cigarettes for persons 15 years of age or older in Canada.

REVIEW ADVTS. BRING RESULTS

When in MADOC SHOP at WILSON'S
"The Store With a Choice"
* GIFTS
* MOFFAT AND KELVINATOR APPLIANCES
* FLO-GLAZE PAINTS
* SUNWORTHY WALLPAPERS
* OCCASIONAL CHAIRS
* HASSOCKS & CLOTHES HAMPERS
* COFFEE & END TABLES
* LAMPS AND MIRRORS
* ARTIFICIAL FLOWERS

SMALL ELECTRICAL APPLIANCES
43 DURHAM STREET MADOC PHONE 473-2368

FOR ALL YOUR INSURANCE NEEDS
Contact
W. J. NAYLER
Your Independent Insurance Agent
89 E. St. Lawrence Street, Madoc, Ontario.
Phone 473-2473

IGA
Supplied by THE OSHAWA WHOLESALE LIMITED supply depot for progressive independents

ASSORTED FLAVOURS - IGA **Fruit Drinks** 48-OZ. TIN 25¢

CLOVERLEAF PINK **Salmon** 7¼-OZ. TIN 43¢

ECONOMY 200s or MAN SIZE 100s **Kleenex** FACIAL TISSUE - ASSORTED COLOURS 3 PKGS. 95¢

Cuts food costs with these **BONUS BUYS!**

ASSORTED FLAVOURS **Jell-O** JELLY POWDERS 3-OZ. PKG. 9¢

WE RESERVE THE RIGHT TO LIMIT QUANTITIES.
FOOD PRICES AND BONUS TAPE ITEMS EFFECTIVE NOVEMBER 4,5,6, AND 7.

FRESH! SHOULDER ROAST of PORK lb. 32¢
BUTT ROAST of PORK lb. 42¢
DEVON OR SUNNY MORN RINDLESS SIDE BACON 59¢ lb.
WHOLE, HALF OR QUARTER SMOKED HAMS READY TO SERVE lb. 59¢

A TROPICAL TREAT — CABANA BANANAS LB. 9¢
LARGE FIRM HEADS — CALIFORNIA LETTUCE PRODUCT OF U.S.A. No. 1 GRADE 2 SIZE 24-36 45¢
SOUTH AFRICAN VALENCIA ORANGES PRODUCE OF UNION OF SOUTH AFRICA 80z. SIZE 113s 69¢
LONG GREEN SLICERS CUCUMBERS PRODUCE OF U.S.A. No. 1 GRADE 2 SIZE 24-36 29¢

ORANGE CRYSTALS TANG 2 64-OZ. PKGS 75¢
IGA OVEN FRESH FAMILY SIZE APPLE PIE EACH 39¢
POST ALPHA BITS 10-OZ., SUGAR CRISP OR HONEYCOMBS 9-OZ. CEREALS PKG. 39¢
FAMILY PAK - 3 x 10¢ SIZE MARS CANDY BARS 2 PKGS. 49¢
BEAR SHAPED-COOKED SWIFT'S HAM 3½ LB. TIN $1.45

THIS WEEK AN EXTRA $100.00 IN IGA BONUS TAPES AVAILABLE

IGA shoppers receive a discount they can measure. When an IGA shopper saves $150.00 in IGA cash register tapes, she can acquire a $2.00 Food Certificate. This is a discount she can measure. It's not just an advertising claim. Of course, if she prefers, the customer may exchange her tapes for Saton Merchandise Certificates or catalogue merchandise - the choice is hers. Have food discounts or merchandise.

EXTRA $10 TAPE WITH PURCHASE OF ANY OF THE FOLLOWING
CHRISTIE'S PREMIUM CRACKERS 1 LB. BOX
BRIGHT'S FANCY APPLESAUCE 2 14-OZ. TINS
SHARWOOD'S INSTANT MASHED POTATOES 13-OZ. BOX
BEEF OR IRISH SWIFT'S STEW 24-OZ. TIN
IGA COFFEE CREAMER 11-OZ. JAR
MAXWELL HOUSE INSTANT COFFEE 6-OZ. JAR
IGA FLOUR 10 LB. BAG
IGA STAR-BRITE LIQUID BLEACH 128-OZ. PLASTIC BTL.

EXTRA $6 TAPE WITH PURCHASE OF ANY OF THE FOLLOWING
GERBER'S STRAINED BABY FOODS MEATS EXCEPTED 6 4½-OZ. JARS

EXTRA $4 TAPE WITH PURCHASE OF ANY OF THE FOLLOWING
BUTT CHOPS ANY PACKAGE
TABLERITE BOLOGNA 16-OZ. VAC. PACK

EXTRA $2 TAPE WITH PURCHASE OF ANY OF THE FOLLOWING
GALLINGER BEEF STEAKETTES 1 LB. PKG.
PRODUCE OF U.S.A. No. 1 GRADE CELLO TOMATOES 16-OZ. PKG.
PRODUCE OF U.S.A. SPINACH 10-OZ. CELLO PKG.

BOVRIL **Corned Beef** 12-OZ. TIN 53¢

KRAFT CRACKER BARREL MFG. 3¢ OFF LABEL MEDIUM CHEESE 12-OZ. WEDGE 59¢
FRASERVALE FANCY FROZEN STRAWBERRIES 12-OZ. PKG. 45¢
VICK'S COUGH SYRUP 3-OZ. BOTTLE 49¢
VICK'S VAPORUB SUNBURST JAR 89¢

premium of the month
REVOLVING SMALL PARTS CADDY
PORTABLE - KEEPS EVERYTHING HANDY
FREE WITH 1 FOLDER IN IGA TAPES (1 FOLDER SHOWN $150.)

Don't forget to pick up this week's FREE CANVAS (REPRODUCTION) WITH EACH $5.00 PURCHASE OR MORE THIS WEEK NOV. 2-7th ONLY (3) 4"x5" PRINTS
FAMOUS "MASTERS" ON CANVAS
BEAUTIFUL REPRODUCTIONS OF WORLD FAMOUS "MASTERS" PAINTINGS ON AUTHENTIC ARTIST'S CANVAS

IGA FOR GOOD VALUE PLUS THE IGA TAPE PLAN
Kincaid Bros. IGA

Mrs. I. Northey Oct. 70

NORTH HASTINGS REVIEW

$4.00 PER YEAR U.S: $5.00 | Second Class Mail Registration Number - 1016 | MADOC, HASTINGS COUNTY, ONTARIO NOVEMBER 12, 1970 | Number 44 | Established April 6, 1877

OBITUARY

MRS. ROSCOE VANDERWATER
(R.R. 1, Foxboro)

A lifetime resident of Hastings County and a member of one of the area's better known families, Mrs. Aileen Vanderwater, widow of Col. Roscoe Vanderwater, died Thursday, November 5, 1970, in Belleville General Hospital.

Daughter of the late Mr. and Mrs. Benson O'Hara, Mr. Vanderwater was born in the Madoc area, but had lived in Sidney Township for many years, where her husband served as council member and reeve, as Warden of the County in 1930, and later as Township clerk.

She was a member of Foxboro United Church and was a 50-year member of Laurel Rebekah Lodge No. 211.

As a member of one of the pioneer families of the Madoc district, Mrs. Vanderwater took a keen interest in the restoration of the old O'Hara Mill northwest of Madoc by the Moira River Conservation Authority.

She is survived by daughters, Mrs. Basil (Alison) Kuglin, Mrs. Margaret Ghent, Mrs. John (Gena) Sibley, grandchildren Elizabeth, Thomas, Ernest and Frederick Kuglin, Jennifer Ghent and John and Sarah Sibley and sister, Mrs. Fred Maines.

The funeral service was held on Saturday in the Foxboro United Church. Rev. Abel Parsons assisted by Rev. Donald Himmelman, officiated. Interment was in the Belleville Cemetery.

Bearers were:- John Kincaid, Benson Kincaid, Kelvin Kincaid, Newton Kincaid, Earl Gildner and William Slater.

Members of the Moira River Conservation Authority were present in a body for the service.

Laurel Rebekah Lodge No. 211 held a memorial service Friday evening.

Died at Abbotsford, B.C.

Ven. Arch. J. C. Anderson passed away at Abbotsford, B.C., on Thursday, October 29th. He was formerly of Ottawa and husband of Marguerite Hall, formerly of Madoc.

Funeral service was held at St. Stephen's Anglican Church, Ottawa, with interment in St. James Anglican Cemetery, Maitland, Ontario.

OBITUARY

WALTER HOLGATE
(Madoc, Ont.)

Walter Aubrey Holgate died at his residence in Madoc on Friday morning, November 6th, 1970, in his 84th year. He had been ill for six years.

Born in Moira, he was the son of the late Mr. and Mrs. Charles H. Holgate.

Educated in Moira, he was a retired farmer. A former resident of Ivanhoe, he lived in Madoc for the past two years. He was a member of the United Church.

He is survived by his wife, the former Priscilla Jane Wright, adopted daughter, Mrs. June King, of Belleville, six grandchildren, a sister, Mrs. H. (Mabel) Forsyth of Moira, and brothers, Arthur of Cannifton, and Roy of Eldorado.

The funeral was held on Sunday afternoon, November 8th, with service conducted in the MacKenzie Funeral Home, Madoc, by Rev. F. E. Vaughn.

Bearers were:- Elymer Rollins, Lindsay Sills, Russell Sills, Bonter Rollins, Goldie McInroy and George Prest.

Interment took place in White Lake Cemetery.

FARMERS WARNED AGAIN ABOUT TAX FILING SERVICES

Despite earlier warnings for leading claims by companies providing farm record and income tax filing services, the Stirling Agricultural Office continues to receive complaints.

Earlier this year the Stirling office prepared a leaflet cautioning farmers to make certain of the services to be received before signing any agreement. Copies of the leaflet are still available.

Agricultural officials warn farmers to make certain exactly what they are paying for when they sign up for farm record service and income tax filing.

"Do not be pressured into signing if you wish to think it over or talk to someone else about the services being offered", an agricultural office release re-emphasizes. "Farm records are essential and every farm should be filing an income tax return. However, when you are paying someone to assist you to do this you should be receiving the best service available".

ROBERT NIXON PLANS TO ATTEND CONVENTION IN TWEED

The Hon. Robert Nixon, leader of the Ontario Liberal Party, and also leader of the Opposition in the Ontario Legislature, as well as the man many political pundits have picked for Ontario's next Premier, will attend the Hastings Provincial Liberal Association nomination convention on Wednesday, November 18th, 1970.

The convention, to be held in the auditorium of the Tweed-Hungerford Senior School (formerly the Tweed-Hungerford District High School) at 8:00 p.m., has been called to select a candidate to represent the Liberal Party in Hastings County at the next Provincial Election expected sometime during 1971.

Clarke T. Rollins, M.L.A. for Hastings, was nominated Progressive Conservative candidate at a nomination meeting of that party held some time ago. The last Provincial election was held in October of 1967, when the Progressive Conservatives, under the leadership of John Robarts, were returned to office.

The public is invited to attend the November 18th meeting at Tweed, which will be addressed by other Liberal M.L.A.'s in addition to the Opposition Leader, Robert Nixon and the candidates.

ST. JOHN'S A.C.W.

The November meeting of St. John the Baptist Anglican A.C.W. ladies was held at the home of Mrs. Harry Ashton on Monday, November 2nd., at 8 o'clock. There were 15 ladies present. The meeting opened with Prayer, followed by the reading of Psalm 61 in unison.

The President welcomed everyone and the minutes of the last meeting were read and approved. The Treasurers' report was presented, as well as the Social Convenor giving a very detailed report on cards and flowers to to sick.

The business for the evening was quite lengthy, as there were several matters to be discussed. Plans were made for the coming Christmas Bazaar on November 14th in the Parish Hall. A discussion on buying a Pall for the Church was thoroughly looked into with much debate. A vote was taken, showing the approval of the ladies on such a purchase. Also, plans were made for further improvements to the inside of the church.

The subscriptions for the "Living Message" was brought to the ladies' attention.

A display of cuddly toys made by the A.C.W. ladies was on display and will be available for sale at the Bazaar on November 14th.

The meeting closed with Prayer and the hostess served a lovely lunch.

Mrs. E. Hart thanked the hostess for a good evening and delightful lunch.

The next meeting will be at the home of Rev. Maurice Kingsford on Tuesday, December 8th, at 2 o'clock. Both afternoon and evening groups will join together for this meeting.

OCTOBER WARMEST MONTH ON RECORD

Everyone knew it all along, but now it has been confirmed.

The month of October was one of the warmest on record!

The climatological station operated by the Tweed Lands and Forests office reports the mean temperature for the month was a balmy 50.4 degrees, as compared to the normal 48.19 degrees over the past 20 years.

High temperature for October was 76 degrees as compared with an all-time record of 80 degrees back in 1951. The lowest temperature recorded for the month was 24 degrees.

Precipitation for the month was 2.81 inches or slightly more than the normal rainfall of 2.72 inches. Back in 1967, in October, there was 4.28 inches of rain.

To the end of October the accumulated precipitation for the year totalled 26.05 inches, as compared to a normal 27.26 inches. The normal annual precipitation at Tweed is 33.31 inches.

The station reported a total of 116 fires during the season with 1,087.8 acres being burned over.

This is a big increase over last year's 81 fires and only 167.3 acres, but less than 1968 when there were 149 fires, and 1,213 acres burned.

SENIOR CITIZENS

Thirty-eight members and nine visitors attended the regular meeting of the Madoc and District Senior Citizens Club on November 4th at the United Church basement.

The meeting opened in the usual manner, with the President, Mrs. Broadworth, in the chair. Mrs. Broadworth expressed pleasure at seeing so many there. The Lord's Prayer was repeated in unison. Several matters of business were dealt with. Two new members joined, bringing the total membership now up to 65. It was decided to send cards to sick and shut-ins, friends at the Hastings Manor and Nursing Homes and to those who had helped with the programs at different times. Plans were made for entertaining the Tweed group on November 25th. This meeting will be held at the Catholic Parish Hall. Mrs. LeSage, Mrs. Blakely and Mr. Forestell were chosen as program conveners.

A letter from Mrs. Kuglin of the Moira Conservation Authority had been received and was read by Miss Raney. This was to thank the members of the group who went on two occasions to act as guides at the O'Hara Mill grounds.

The next regular meeting will be held at the usual time and place. It was decided that the Club would call on this day on the residents at the Madoc Manor Home. Miss Adams is to make the arrangements for this.

The meeting was then turned over to Miss Alma Moorcroft, who entertained by showing two groups of pictures. The first group was of rural scenes taken around her farm home and depicting the four seasons, beginning with winter and on through spring, summer and autumn. These were most delightful, especially to those of us who were born and lived on farms. The second group was also rural scenes, showing God's plan in nature, with appropriate quotations by Alma. Each and every member would like to thank Alma for her kindness in coming and giving them so much pleasure, and hope she will come again.

Lunch was served by the hostess and a social half hour enjoyed.

Don't forget the next meeting, December 2nd. Come and bring a friend.

FARM SKILLS COURSE OFFERED

Applications from low income rural people in the Quinte district wishing to up-grade their skills in dairy and beef farming are being invited to a 10-week agricultural workers' course at Kemptville College.

County ARDA counsellor, Clayton Hall, at Stirling notes that the demand for skilled farm workers far exceeds the supply.

The 10-week course at Kemptville, commencing January 11 next year, is aimed at making applicants better equipped for full-time employment on large farm operations in Ontario.

Students approved by ARDA and Canada Manpower will receive the normal adult retraining allowances while on course.

CJBQ TO BE HEARD OVER WIDER AREA

Radio station CJBQ, "the Voice of the Bay of Quinte", will be heard in the extreme north end of Hastings County sometime next summer when the station goes on increased power granted by the Canadian Radio-Television Commission.

The Commission recently announced approval of the Quinte Broadcasting application for an increase in power from the present 1,000 to 10,000 watts.

Station manager, Frank C. Murray, said the increased power would give a clear signal throughout all of Hastings and Prince Edward, west to beyond Colborne and east almost to Kingston.

He said night-time reception would be greatly improved throughout the signal area with the present annoying interference eliminated.

The broadcasting company has acquired a new transmitter site in Hillier Township, just south of Niles Corners and here six new towers more than 300 feet high will be erected.

"We will start construction in the spring and hope to be on the air with increased power by mid-summer", said Mr. Murray.

OBITUARY

FREDERICK WINTERBURN
(R.R. 2, Madoc)

Following a brief two-day illness, Frederick Winterburn of R.R. 2, Madoc, died suddenly in Belleville General Hospital on Sunday, November 8, 1970. He was in his 66th year.

Born at Norland, Ontario, he was the son of the late Mr. and Mrs. George F. Winterburn and had lived in that area until three years ago, when he moved to the Madoc area. A farmer, he was a member of the United Church.

He is survived by his wife, the former Norma Eileen Cameron; seven sons, Lloyd, with the Canadian Armed Foces in Germany, William of Portage La Prairie, Glenn of Ottawa, James of Petawawa, and Carl, Paul and Colin, all of Madoc, and four daughters, Mrs. D. (June) Griffin of Etobicoke, Mrs. K. A. (Edna) Orford of Gimli, Man., Mrs. E. M. (Linda) Riding of Bay Ridges, and Mrs. C. J. (Sheila) Winfield of Norland.

Also surviving are a brother, Arthur, and a sister, Mrs. E. D. (Leona) Fountain, both of Norland, and 28 grandchildren.

The funeral was held on Tuesday afternoon, November 10th, with service conducted in the MacKenzie Funeral Home, Madoc, by Rev. F. E. Vaughn.

Bearers were:- Charles Winfield, Douglas Griffin, Edward Riding, James Cameron, Richard Williams and Edward (Ted) Meraw.

Interment took place in Lakeview Cemetery.

EUCHRE WINNERS

Winners at the weekly card party in the Orange Hall this Monday night were as follows:-

Ladies High, Mary Ann Holmes;
Men's High, B. Ash Sr.;
Ladies Low, Myrtle Groves;
Men's Low, G. A. Turcotte;
Door Prize, Issac Beatty.

COMING EVENT

THE HASTINGS PROVINCIAL LIberal Nomination Convention will be held in the auditorium of the Tweed - Hungerford Senior School on Wednesday, November 18th, at 8:00 p.m. 44-1

A EUCHRE PARTY WILL BE HELD in Hart's-Riggs' Institute Hall (formerly Hart's School) on Friday evening, November 13th, at 8:30, and every other Friday thereafter. Good prizes and lunch. Season's prize. 44-1

BINGO EVERY WEDNESDAY night at 8:30 p.m. in the Madoc Legion Hall. 17 Regular Games for $5.00; 2 Share-the-Wealth; 1 Jackpot, $100.00 (55 numbers). Under the auspices of Ladies Auxiliary. Admission, 50c; extra cards, 25c.

COMING EVENTS

C.W.L. EUCHRE PARTY WILL BE held in Madoc Sacred Heart Parish Hall every other Sunday night, starting November 15th, at 8 p.m. Prizes and lunch. 44-1

AN EVENING OF CHRISTMAS Music, with the Belleville Choral Society, Sunday, November 29th, at 7:30 p.m., Trinity United Church, Madoc. 44-2

HOTEL HAVELOCK

We feature Smorgasbord Wednesday and Saturday 5:00 p.m. to 9:00 p.m., Sunday from 4:00 p.m. to 8:00 p.m. Luncheon Buffet Monday through Friday, 12 to 2 p.m. Dancing in the Skyview lounge Friday and Saturday nights to Tom Christie's Orchestra. Fully licensed 7 days a week. We cater to banquets, weddings and private parties. 41-tf.

OUR 4TH ANNIVERSARY PERFORMANCE
at the pickin', singin', fiddlin & fun-filled, original
TRENT VALLEY COUNTRY JAMBOREE

Two great guest stars for the occasion: MIKE GRAHAM, Rodeo recording artist, star of C.T.V. Television, just returned from Wheeling and Nashville; SUNSHINE SEAN from the ole wired woodshed, C.H.E.X. radio, Peterborough. STIRLING THEATRE, STIRLING, ONT., SAT. NOV. 14th, AT 8:30 P.M. STAGE BAND, ROD CRAIG'S OSHAWA SUNDOWNERS. Valley entertainers, Gladys Smith, Doug McCrory, Kim Stone, 6 years old; Harold Raynor, Cousin Pinnie Mearl; Dick Lovering, Master of Disaster — many other favourites. Bring the wife, kids, the neighbours. Help us celebrate our fourth year. ADVANCE TICKETS, $1.50; At Door, $2.00; CHILDREN, $1.00. Only advance tickets are drawn for the door prizes. TICKETS at Madoc Billiards and Ed Hyde's Garage, Madoc, and Jack's Appliance Shop, Stirling. Phone 396-2120 or 473-2365. If you have been here before we know you'll come. If you haven't been here yet, then, it's time you come. 43-2

BUS TRIPS
to
TORONTO ICE CAPADES
Sunday, November 8th.
ROYAL AGRICULTURAL WINTER FAIR
(Shopping if you wish)
November 16th, November 20th.
FLORIDA
16 days for the Christmas Season
FLORIDA, NEW ORLEANS, MEXICO, CALIFORNIA, SALT LAKE CITY — Departing January 4th.
FLORIDA
21 Days — Departing February 15th.
CALIFORNIA
22 Days — Departing April 12th.
Franklin Travelway Tours
MARMORA — 472-2614.

NOTICE

All ex-service personnel and their dependents are invited to take advantage of a free Legion Service. Mr. Ian Urquhart, Service Bureau Officer from Ottawa, Ontario will be at Legion Branch No. 363 on

NOVEMBER 17, 1970
at 12:00 noon,

to give skilled advice on veteran's benefits. Anyone with questions on War Disability Pension, War Veterans' Allowance (Burnt-Out Pension), Treatment or hospital care, is urged to call or write Mr. H. Govier, phone 473-2889, who will arrange an appointment.

43-2

Vitamin Specials

PALS VITAMIN TABLETS, 100's, $4.69	$2.99
PALS VITAMIN TABLETS, with Iron $4.69	2.99
PALS VITAMIN TABLETS 250's	9.55
TRI-VI-SOL CHEWABLE TABLETS, $4.10	2.99
POLY VI-SOL CHEWABLE TABLETS, $4.69	3.39
SUPER PLENAMIN TABLETS, 175 Tablets $12.22 Value	8.69
SUPER PLENAMIN TABLETS, 90's, $6.47	4.98
SUPER PLENAMIN JR. CHEWABLE TABLETS, 180's $9.18 Value	6.89
GERITOL TABLETS, $3.09	2.79

JOHNSTON'S Rexall PHARMACY
Tel. 473-4112 Madoc, Ontario

BAZAAR and TEA
ON
THURSDAY, NOVEMBER 19th
from 2:00 to 5:00 p.m.
IN
TRINITY UNITED CHURCH

DANCE
WILL BE HELD IN THE
MADOC LEGION HALL
Saturday, November 14th
at 8:30 p.m.
Refreshments and Lunch will be served.
Admission, $2.00 per couple.

Last straw coming up!

DEAR DORIS — Our oldest boy is married to a grand girl, but he needs help . . . and like so many others he is too stubborn to admit it. He is clever, charming, and utterly impractical.

They are both in their early 30s — so they need help soon if it is to do any good. If he could only become more thoughtful and less selfish and drink less. He's a great guy in an emergency, but a whiz at causing them.

One little example: Recently at a party, charming, generous Bill invited everyone home for breakfast, and they being just as thoughtless as he was, all came. One of these days it will be the last straw for his wife.

Could you suggest a good family counselling service not too far away?

Meddling Mary

DEAR MARY — There is an old Puritan ethic to the effect that all self-respecting people should be able to manage their own affairs. This is what makes Bill stubborn — and his wife desperate.

They both need help, of course. I am sending you the name and address of a counselling service. Social caseworkers are past masters (or mistresses) at getting people talking to each other and sorting themselves out.

DEAR DORIS — What triggered my longing for a boyfriend was that two dances ago I met a boy and we had a wonderful evening together. He took me home on the bus.

The dance I went to, we had another lovely evening together and afterwards we went to a coffee shop and had a hamburger and milk shake, then he took me home again. But the trouble is, he forgot to ask for my address or phone number. I don't think he even knows my last name.

So I want to find a boyfriend, not only the one mentioned above, but just someone.

Desperate for a B.F.

DEAR DESPERATE — If one B.F. hadn't triggered our longing, another would have. Boys have a way of looming up on the horizon when you get to be 16 — and they all look gorgeous. Very shortly the boys will be discovering you, too.

But keep the lid on when it comes to expressing desperation. Look to your grooming and your appearance to make that first winning impression, and most of all, show interest in what the other person is saying and doing.

DEAR DORIS — My daughter is planning to get married at 13. Her boyfriend (20) is a likeable guy, but he is not working, drinks a lot, and has no sense of responsibility. My daughter's health is poor and she earns only a small salary. Both quit school before finishing grade 10.

I am concerned over this and wish advice as to whether I should step in or leave it be. Do you see any future in this marriage?

Anxious Mother

DEAR ANXIOUS — Not if he is counting on you, or her, or public assistance to support them. I can see that first, bitter, disillusioning quarrel right now: probably two weeks after an alcohol-reinforced honeymoon. And the argument will be about money.

Don't forbid the marriage (which isn't likely to work). Just make it clear that once a couple gets married they are on their own; and that this one will be no exception. Urge a postponement until they are in a better state to go it alone.

Confidential to Dina's Diningroom — You don't always have bread and butter plates on, especially at formal dinners, where bread is eaten less and less. You do need them at luncheons. When there is a roll, and no b. and b. plate, the roll is put on the napkin or to the left of the dinner plate.

You can find a good book about table settings in your public library. I'm sending you the name of one.

Toronto Telegram Syndicate

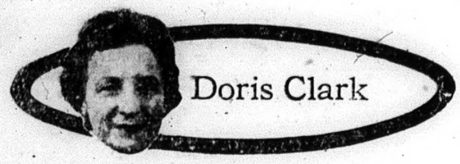

'Life of party' is schizo

DEAR DORIS — My niece, who is 26, became so miserable and quiet that her husband was alarmed about her. She used to be the life of the party. She is getting worse, staring into space most of the time. She refuses to see a doctor.

I spoke to my doctor about her and he thinks she is schizophrenic. The only thing he could suggest was that her husband get a psychiatrist to go to the house; but he admitted this would be rather expensive.

Worried

DEAR WORRIED — My psychiatric consultant thinks she may indeed be schizophrenic. And you don't let expense hold you back when a life is slowly being sealed off into a tomb.

Treatment is urgent; hospital treatment, he says. She can be cured now; later, it will be far more difficult. A psychiatrist, making a call at the house, could commit her to an institution.

When this type of illness strikes, it is the family's obligation not to leave the choice of treatment to the patient. The wonder is that in this enlightened day and age mental illness can go untreated for so long.

DEAR DORIS — Would appreciate it if you would send me something about proper etiquette and anything else you have about getting along with people, grooming, etc.

I have one person in mind who needs help, but wouldn't hurt her feelings by talking to her. Anything in writing she will pick up and read for herself and learn by it.

A Million Thanks

DEAR MILLION — Planning to throw the book at her? It's a useful old dodge to just leave things around for an erring soul to trip over.

I can send a list of books on manners; an article for teens on growing up; one for the half-century on growing, Lovelier With the Years. Better tell me more about your Problem Case.

Better also be ready for failure. It takes more than an open book to make a person read, digest and put into practice a good idea.

DEAR DORIS — My mother says it is not in good taste for a lady to have pierced ears. I want to pierce mine so I can wear those cute little earrings.

Sixteen

DEAR SIXTEEN — Nothing to do with taste. Many wellborn women have had pierced ears.

But health is involved. A family doctor tells me he has had girls come to see him who have long, flabby ear lobes with ragged holes in them. The cause was heavy earrings. It is not easy to repair this kind of damage.

If the piercing is done by a skilled professional, and the girl confines herself to the light, cute type of earring, it is O.K., both health-wise and fashion-wise.

DEAR DORIS — Whose responsibility is it to see that the news of a shower or wedding appears in the local paper?

Interested

DEAR INTERESTED — Bride or bride's family. But it would have to be a prominent girl indeed to have a shower written up in the local news.

If reporters are asking the groom-to-be for a premature announcement he may say, "Yes, I do know Miss Pretty, but any plans which may develop will be announced by her family."

DEAR DORIS — I am 16, 5 feet, 9 inches, and weigh 175 pounds. Could you suggest any diets, food restrictions, exercises? I believe that all my other problems are based on my "fatty" complex.

Tiny

DEAR TINY — You have 25 pounds to go, to serenity, then. For exercise, walk everywhere you go, making sure your shoes are right for it. Jog on the spot. Do the bends and stretches I'm sending you, and keep faithfully to the Simple Reducing Diet which is also on its way.

I promise you'll get results.

Toronto Telegram Syndicate

REMINISCING

Taken from the Review files of 50, 25 and 15 years ago.

50 YEARS AGO

November 18th, 1920.

Inside of fifty years, unless there is a comprehensive plan of reforesting of national conservation or the discovery of some substitute for wood pulp, there will be no newspapers and no magazines and information will be diseminated by word of mouth, by town cryer or telephone. This picture was drawn by the Pres. of the American Paper and Pulp Assoc. at their annual meeting. He said it was not a question of lower prices in the paper industry but a question of supply and prices for future generations.

One hundred and seventy-three persons were killed by automobiles in N.Y. State during October. This was an increase of 69 over October 1919. In the State at large, the report recorded seven persons killed by trolley cars, five by wagons, and nine in Highway grade crossing, while riding in automobiles. During the past month, 67 persons were killed by motor vehicles in N.Y. city.

On Tuesday evening about sixty neighbours and friends of Mr. and Mrs. Robert McCoy gathered at their home to spend a farewell evening with them before their departure to their new home. The presentation address was read by Miss I. Jarvis and signed on behalf of the community by W. Brown and W. McBeath.

A farmers Club was organized at Cooper on Thursday. The officers elected for the ensuing year were: Pres., John Canniff; Vice Pres., Gibson Bailey; Sec., Ina Smith; Treas., George Harris; Directors, George Holmes, Chas. Cassidy, Stanley Wyatt. The following gentlemen were present and assisted in the organization of the Club: Harry Foster of Chapman; Ed Brown of Tweed; Clarence Elliott, Mr. Graham and James Caskey, Pres. of Harts' Farmers Club.

25 YEARS AGO

November 15th, 1945.

Miss Olive O'Riordan was the holder of the lucky ticket on the B.B.B. Club quilt, drawn November 12th by little Miss Sheila Smith at the regular work meeting at the home of Mrs. James Irwin. The proceeds from the sale of tickets are to be used for overseas work.

Finding of a hunting licence No. 53999, dated 1942 and a gold watch, which has been identified as one carried by the missing man, has all but confirmed the belief that the remains of Charles Wannamaker of Frankford have been found where he disappeared three years ago. Mr. Wannamaker, aged 83 years, disappeared from his hunting camp near Weslemkoon Lake and despite the efforts of a search for six weeks, was not found.

Madoc's new Cold Storage Plant, owned and operated by Mr. Norman Whytock, is now in operation.

At the Sunday morning church service in Cooper three babies were baptized, Gary David, son of Mr. and Mrs. Earl Parks; Gail Frances, daughter of Mr. and Mrs. Fred Canniff; and Douglas Francis, son of Mr. and Mrs. Rex Rollins.

Canadian soldiers to the number of 32,000 married in the British Isles during the Second World War, and those unions have resulted in 16,500 children, Defence Minister Abbott said in the Commons. Both figures, he asserted, were undergoing constant increase and 12,000 brides and 8,100 children have been brought to Canada, leaving the remainder to be brought as soon as shipping will permit. Priority now is given to the returning soldiers.

Wedding — A quiet wedding was solemnized at the residence of the Rev. and Mrs. W. H. Clarke, Deseronto, when Miss Lillian Gertrude Wood, daughter of the late Hector M. Wood and Mrs. Wood of Huntingdon, was united in marriage to Mr. William Carl Potter. Rev. Mr. Clarke, a cousin of the bride, conducted the ceremony.

Deaths — The funeral of Charles Albert Robinson, aged 15 years, late student at Lorne Park College, took place from the home of his parents, Mr. and Mrs. Albert Bruce Robinson, Madoc Township. The service was conducted by Rev. R. L. Maines of the Holiness Movement Church in Madoc, assited by Rev. T. R. Clarke of Healey Station and Rev. A. Poulter of Trinity United Church, Madoc.

Fred Ham, a resident of Madoc for many years, died suddenly on Monday, November 5th, aged 85 years.

15 YEARS AGO

November 17th, 1955

A delightful evening was held at the home of Mrs. Ernest Lough on Wednesday, November 9th, when about 25 invited guests gathered for a social evening in honour of Mrs. Harry Dooher, who is leaving to take up residence in Campbellford. She was presented with a lovely coffee table.

On Saturday, November 12th, Mr. and Mrs. Manley Baumhour drove to Northbrook to celebrate their 41st wedding anniversary at the home of the former's sister, Mrs. Ed. Green. Mr. and Mrs. Green are celebrating their first anniversary on the same day. We hope both couples will have many more Happy Anniversaries.

Col. R. Vanderwater, who has been the efficient clerk of Sidney Twp. for the past nine years, has resigned.

A very happy event took place at the home of Mrs. Percy McCann and family on Wednesday evening, November 2nd, when about fifty of the Spry Settlement Sunday School and Church Workers gathered in the home of Mr. and Mrs. Albert Smith in Belleville, who were celebrating their 15th wedding anniversary. Mr. and Mrs. Smith were taken by surprise. The evening was spent in singing, music and meditation on the Scriptures.

Births — In Oshawa General Hospital on Sunday, November 13th, 1955, to Mr. and Mrs. Robert A. McCoy, a son, John Robert.

To Mr. and Mrs. Jack Andrews (nee Eunice Reid) at Belleville Hospital on November 6th, 1955, a son, Calvin John.

To Mr. and Mrs. George Both (nee Gwen Lloyd) in Fredericton, N.B., on Tuesday, November 8th, 1955, a daughter, Gina Marie.

In Memoriam — In fond remembrance of our daughter, Mrs. Ephriam Ray and their six children, who were burned to death November 18th, 1946. "We often look upon the graves of our loved ones and wonder why God took them all on that sad day. God knows but we do not". Sadly missed by her parents, Mr. and Mrs. S. Baumhour.

REVIEW ADVTS. BRING RESULTS

CROSSWORD PUZZLE

August

Answer

ACROSS
1 Golden —— month
4 —— of summer
7 Time of last vacation of ——
11 Metals' source
12 Less (comb. form)
13 Below
15 Typical August pleasure
17 Pass rope through block (naut.)
18 Serious
20 Through
21 Obligation
23 Vegetable
24 Across (prefix)
25 Blind impulse (Greek)
26 Ascended again
29 German city
33 Blue pine
34 Uncle Tom's friend
35 Small wig
39 Perturb
43 Unusual
44 Morsel
45 Collection of quotes
47 Margarine
48 Eggs
49 Served with ice cream, as pie
51 Removed
53 Gourdlike rattles
56 Genus of azaleas
57 Greek letter
58 Playing card
59 Floating refuse
60 Cover
61 Wine cask

DOWN
1 Fabulous bird
2 Openings (anat.)
3 Greek goddess of fruitfulness
4 Arab chief
5 Simpleton
6 Turned-down page corner (comp. word)
7 Mongol tent
8 Compass point
9 Experts
10 Venerate
14 Showed movie a second time
16 Compensate
19 Small food fish
21 Flatfish
22 Shoshonean Indian
27 River (Sp.)
28 Hawaiian baking pit
30 Allow
31 Yellow bugle plant
32 Brazilian seaport
36 Skunk
37 Dutch commune
38 Taro root (var.)
39 Home
40 Donors
41 Sloping kind of type
42 Vitreous coating
46 Famous old violin
47 Harem room
49 Furniture style
50 Mouthward
52 Small shield
54 Needle (comb. form)
55 Oriental coin

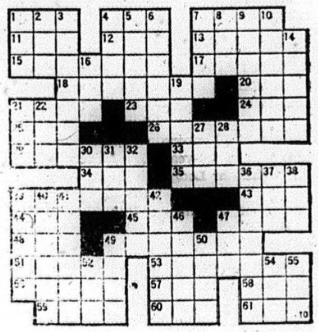

FREE!

Winchester .22 Rifle with every Moto-Ski

Limited time offer

BUY YOUR MOTO-SKI BETWEEN NOVEMBER 12th TO 30th, 1970, & YOUR MOTO-SKI DEALER WILL GIVE YOU A FREE WINCHESTER MODEL 39 RIFLE WITH MONTE CARLO STOCK. (Make this your son's Xmas present).

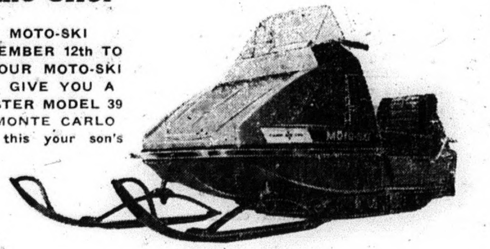

* 16 Models to choose from priced from just $595. (F.O.B. Factory)
* Buy your Moto-Ski now with no down payment. No payments until the snow flies (December 1st, 1970). No carrying charges if paid within 90 days. Ask for details.
* Only Moto-Ski gives you a 2 year track warranty. (one cylinder models).

MOTO-SKI
We're tougher 7 ways.

SEE THE COMPLETE RANGE OF '71 MOTO-SKI MODELS ON DISPLAY NOW AT

HAGERMAN'S SPORT & CYCLE

Madoc, Ont.

RELIABLE!

Be a winner with Pioneer 3200, the high production chain saw.

Get the saw that performs, the saw you can depend on for high output cutting, the new Pioneer 3200. A new slim line bar, plus Pioneer's ⅜" pitch saw chain gives you 20% faster cutting speed. The 3200 also features a new carburetor and priming system. See the compact powerhouse that performs, see the new Pioneer 3200.

PIONEER CHAIN SAWS

BRETT'S GARAGE
(H. A. BRETT)
56 DURHAM ST. Tel. 473-4118
MADOC, ONTARIO

COOPER

(Intended for last week)

Miss Mary Taylor, Mrs. Allan McCoy, Mrs. Maurice Reynolds and Mrs. Rex Rollins attended the Trent Valley Area Convention of the W.I. on Wednesday and Thursday at Club Canara, Belleville.

We were all very sorry to hear of the automobile accident between Mrs. Leonard Graham and Raymond Bailey on Friday afternoon at Cooper. We hope their stay in Belleville General Hospital will not be a lengthy one and that each day we hear of their improvement.

Mr. and Mrs. Earl Parks, Belleville, spent the weekend with their mother, Mrs. Frank Parks.

Mr. and Mrs. Garnet Holmes, Kingston, spent the weekend at the home of Mr. and Mrs. Gordon Holmes.

Mr. and Mrs. Bill Brady, Belleville, spent the weeknd with Mr. and Mrs. Herb Brady.

Sunday visitors at the home of Mr. and Mrs. Herb Brady were Mr. and Mrs. Ernest Broadworth, Stirling, Mr. and Mrs. Orville Jackson, Stirling, Mrs. Bill Matthews and Miss Linda in't Veld, Cooper.

Mr. and Mrs. Maurice Reynolds were Sunday supper guests of Mr. and Mrs. Albert Campion, Marmora.

Mrs. Glenn Rollins and Kim are visiting Mr. and Mrs. Stafford Colden, Roslin, this week while Glenn is away hunting.

Mrs. Ted Fox and family, Marmora were Saturday visitors of Mr. and Mrs. Gordon Chapman.

Mrs. Lynn McCoy is a patient in Belleville General Hospital for a few days. We hope her stay won't be long.

Mrs. Earl Wartman, Madoc, was a Sunday supper visitor of Mr. and Mrs. Rex Rollins.

ELDORADO

(Intended for last week)

Mr. and Mrs. Charles Sarginson called on Mrs. Annie Evans and Mr. and Mrs. Ted Evans last Sunday.

Several from the community attended the turkey supper sponsored by the Anglican ladies at Bannockburn on Wednesday evening.

Mr. and Mrs. Gerald Blackburn spent the weekend visiting their son and daughter.

Mr. and Mrs. Allan Blackburn and son, of Foxboro, were visitors at the home of Mr. and Mrs. Leonard Blackburn on Saturday evening.

The spooks and goblins visited a number of homes in the community on Saturday evening.

Hunting season opened on Monday, with many of the local men enjoying it.

Mr. and Mrs. Herman Roy and daughter of Peterborough were weekend visitors of Mr. and Mrs. Jerry Morrison.

Miss Barbara Boyle of Kingston and Miss Karen Vient of Toronto were weekend guests of Mr. and Mrs. Glenn Boyle.

Mr. and Mrs. Gary Bailey of Oshawa, were weekend guests of Mr. and Mrs. Douglas Smith and Mr. and Mrs. Douglas Bailey.

Mr. and Mrs. Ivan Blackburn and son of Newmarket are spending a few days with Mr. and Mrs. Leonard Blackburn.

Mrs. Allan Franks and daughters are spending a few days with Mr. and Mrs. James Bailey of Stirling, while Allan is in hunting.

Mr. and Mrs. Gary Rowe and family were Sunday guests of Mr. and Mrs. Fred Bailey.

Mr. and Mrs. Harley Blackburn, Mark, Lorie and Lynn were Sunday dinner guests of Mr. and Mrs. Donald Blackburn and family of Crookston.

MADOC O.P.P. REPORT

During the week of October 19th to October 25th, 1970, officers of the Madoc Detachment, Ontario Provincial Police, investigated three motor vehicle accidents, all of a property damage nature.

There were 31 charges laid under the Criminal Code of Canada, Highway Traffic Act, and the Liquor Control Act, with 22 warnings handed out.

There were also four requests for assistance, with five reports of thefts and one report of break and enter, with 40 other general occurrences.

Forty hours were spent in Magistrate's Court, with Judge R. C. Jackson registering 32 convictions.

Sgt. R. N. Dowe,
Detachment Commander.

Peter Ward

An army of gossip

OTTAWA — When the army moved into Ottawa to face the threat from the FLQ, there was immediate shock at the sight of machine guns under the Peace Tower. But as the capital got used to the troops, soldier stories became the chief gossip item of the government set.

Some of the things that happened were funny; some were frightening. We thought it might be instructive to pass a few of them along.

School kids were the first to accept the troops with their khaki combat gear and machine guns as part of the scenery. The daughter of a friend of ours in Rockcliffe explained in great detail how one of her playmates had a soldier that followed her to school waited, then came home with her, too.

Indian Affairs and Northern Development Minister Jean Chretien's wife reportedly asked one of the troopers on duty outside her home if he'd like to rake up a few leaves while he was standing there.

Justice Minister John Turner is credited with asking his guardian soldiers not to march up and down in a straight line on his lawn, but to walk in random paths so the grass wouldn't get beaten down.

I remember one incident particularly. The Cabinet had just finished an important session and the troops were waiting outside, each soldier looking for his minister.

Regional Economic Expansion Minister Jean Marchand came out with Secretary of State Gerard Pelletier and they both drove off with only Mr. Marchand's guard.

The young corporal assigned to Mr. Pelletier had missed his minister and he was in a panic. He demanded that someone give him a drive to his minister's house so he and his charge could link up again.

But Industry Minister Jean Luc Pepin was there without a soldier and he had an important meeting to attend. The lost Pelletier corporal was assigned to Mr. Pepin, and I still haven't been able to find out if he ever got resorted.

Mr. Chretien came out of that same meeting, linked up with his guard, a 6-foot-tall soldier with a machine gun, then disappeared behind the Parliament Buildings. They reappeared with Mr. Chretien driving his Volkswagen and the large soldier doubled up in the front seat with his helmet off and the machine gun crammed under his chin.

Finance Minister E. J. Benson's neighbors complained that troops in the corridor of the apartment building kept them awake because they talked on their walkie-talkie radios all night, and the troops explained that they couldn't turn the volume down.

Mr. Benson decided to go for a walk one night, and whether by accident or design, his guards missed him. There was panic when the soldiers discovered that Mr. Benson was gone, and the search was still going on when he returned.

Finally, the troops heard noises inside and entered with caution to deal with the intruder. They were relieved to find that Ben was back.

There is another story about former prime minister John Diefenbaker going with the CBC's Larry Zolf for a television interview. Mr. Diefenbaker, Zolf, and the old Tory chief's guard traveled in a cab, the soldier in the front seat with the driver.

The cabby became confused after making a wrong turn on the way to the TV station, and when he stopped in front of a house to get his bearing the soldier raised his cocked submachine gun, levelled at the cabby's head.

Dief straightened out the mistake, but that was one heck of a scared cab driver.

The yarn that takes the cake as far as I'm concerned is the one about the two guys from Point Gatineau across the river who hadn't heard the army had moved into Rockcliffe.

They were burglars by profession, and they decided it would be a good idea to look closely at the house next door to Mr. Pepin's.

You guessed it. The two men ran into a full section of infantry and forthwith surrendered their jimmies.

Just goes to show you — it pays to read the newspapers no matter what your profession.

Toronto Telegram Syndicate

THE RIMPLES

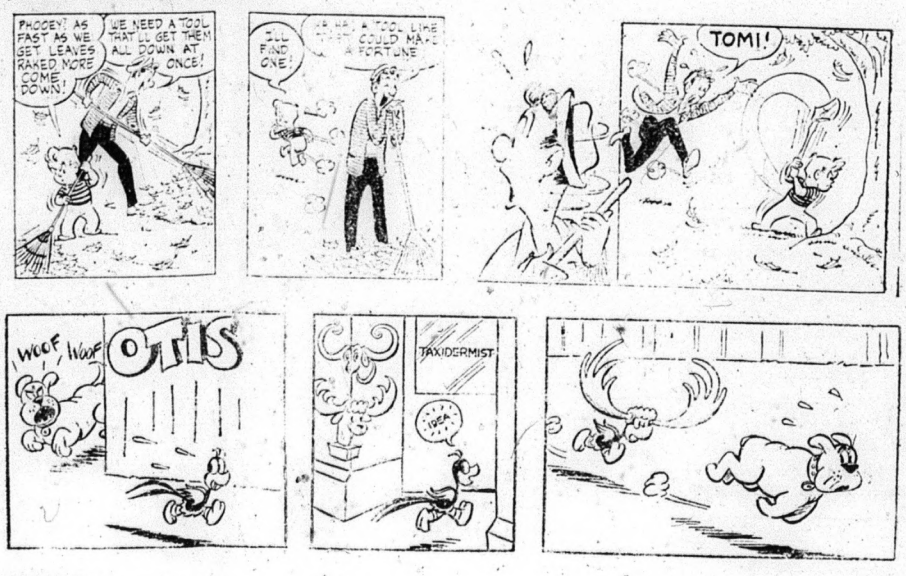

MOCO

LITTLE SPORT

By Rouson

THE RIMPLES

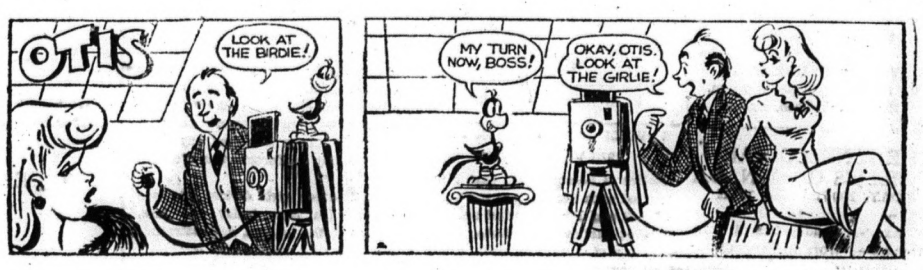

MOCO

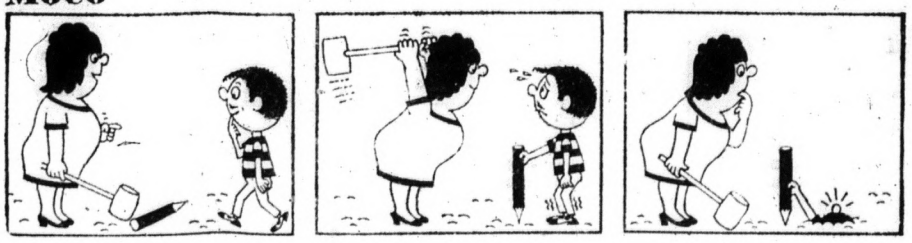

LITTLE SPORT

By Rouson

MARMORA
Septic Service
Phone Nights
472-2626. 42-tf.

Crown Cleaners
TWEED
Complete
Dry Cleaning Service
FOR DAILY SERVICE
Phone 478-2603.

CHURCH SERVICES

THE ANGLICAN CHURCH OF CANADA

SUNDAY, NOVEMBER 15TH
TRINITY XXV
St. John the Baptist, Madoc —
11:00 a.m. — Morning Prayer, Church School and Nursery.
7:30 p.m. — Bible Study, Rectory.
St. Bartholomew, Bannockburn —
9:30 a.m. — Morning Prayer.
St. Oswald's, Millbridge —
2:30 p.m. — Holy Communion.
Sermon Subject —
"Children of God", 1 John 32
Visitors and new families welcomed.
Rev. J. H. Thompson, Incumbent.

THE UNITED CHURCH OF CANADA

TRINITY, MADOC
Half-hour Informal Service — 8:30
Church School — 9:45 a.m.
Church Service — 11:00 a.m.
BETHESDA, WHITE LAKE
Church Service — 9:30 a.m.
Church School — 10:45 a.m.
SUNDAY, NOVEMBER 15TH
"Hypocrisy".
Visitors and new families welcome.
Rev. Douglas Heard, B.A., B.D., Minister.

WESLEYAN METHODIST CHURCH

ELGIN STREET, MADOC.
SUNDAY, NOVEMBER 15TH
11:00 a.m. — Sunday Worship.
7:30 p.m. — Sunday Evening.
SPECIAL SERVICES
with
REV. CARRIE HAZZARD
Friday night, Youth Rally, 8 p.m.
Rev. Roy W. Brunson, Pastor.

THE PENTECOSTAL ASSEMBLIES OF CANADA

SUNDAY, NOVEMBER 15TH
MADOC —
10:00 a.m. — Sunday School.
11:00 a.m. — Worship Service.
BANNOCKBURN —
9:45 a.m. — Morning Worship.
10:45 a.m. — Sunday School.
Information for other services, Contact Pastor Rev. D. McEwen, Phone 473-2696.

FREE METHODIST CHURCH

MADOC, ONTARIO
Minister — Donald E. Hodgins, B.A.
Tel. Tweed, Home, 478-3020
Office, 478-2126
SUNDAY, NOVEMBER 15TH
10:00 a.m. — Sunday School
11:00 a.m. — Worship
GUNTER —
2:00 p.m. — Sunday School.
9:30 a.m. — Worship
Tourists and visitors are welcome.

MADOC BAPTIST CHURCH

MADOC TOWN HALL
Pastor: Rev. F. E. Vaughan
SUNDAY, NOVEMBER 15TH
10:00 a.m.—Bible School
(Classes for all ages)
11:00 a.m.—Morning Worship
7:30 p.m.—Evening Gospel Service
Wednesday, 8:00 p.m. — Bible Study and Prayer Meeting
Friday, 7:30 p.m. — Young People's night.

IN MEMORIAM

LaPALM — In loving memory of a dear husband and father, Raymond A. LaPalm, who passed away suddenly November 12, 1969.

It's not the tears that are shed at the time,
That tell of hearts that are broken.
It's the lonesome tears in the after year
When our loved one's name is spoken.
More each day we miss him,
Though our thoughts are not revealed;
Little do they know the sorrow
That is within our hearts concealed.

Sadly missed by wife, Betty, daughter Lamona and son Richard.

AUCTION SALE

OF HOUSEHOLD EFFECTS,
THE PROPERTY OF
the late Echo MacKenzie
254 DURHAM ST. SOUTH,
Village of Madoc
Saturday, November 21st
TIME 10:30 A.M.
TERMS:- CASH
Lunch Available.
HARRY McCOY, Administrator.
PHILIP RIVERS, Auctioneer,
Phone 473-2926, MADOC.

AUCTION SALE

Saturday, November 14th
at 10 O'Clock Sharp
On the 8th Concession of
Thurlow Township
1½ Miles North of Highway on Moira Road 6B or 3 Miles East of No. 62 Highway

Philco 12 cu. ft. Refrigerator (across the top freezer); Frigidaire 17 cu. ft. Deep Freeze; Viking Washing Machine (A-1 condition); "Artist" Piano and Stool; Empire Settee; Empire Arm Chair; Empire Rocker; China Cabinet; 3-piece Parlor Suite; Dining Room Table and 6 Chairs; Easy Chairs; Occasional Chairs; 3-pc. Modern Bedroom Suite; Dressers; Continental Bed; Washstands; Oak Desk; Chest of Drawers; G.E. Floor Polisher; Small writing Desk; Metal Book Case; Viking Vacuum Cleaner; Coffee Tables; Rockers; End Tables; Fernery; Hassock; Chrome Kitchen Suite; Sideboard; Rugs; Cupboards; Mirrors; Pictures; Lamps; Magazine Racks; Step Stool; Hall Seat; Kitchen Chairs; 8 Crystal Water Goblets; Decanter Bottles; Silver Dishes; Some Other Antique Dishes; Lawn Furniture; Picnic Table; Records; Number of Books; Dishes; Cooking Utensils; Snowflake 21" Snowblower with 4 h.p. Gas Engine (used five times); 9' x 12' Cottage Tent; Teco Master 4 h.p. Garden Roto Tiller; Teco Master 21" Power Lawn Mower; Camping Equipment; Skis; Toboggan; Rubber-tired Wheelbarrow; Croquet Set; Barbeque and Utensils; Fishing Equipment; Electric Drill; Electric Sabre Saw; 40-foot Extension Ladder; Car Carrier; Rope; Cooey 12 gauge Shotgun; Step Ladder; Garden Tools; Other Tools; Numerous Other Articles.

LUNCH AVAILABLE
MR. & MRS. GORD RUSSELL, Owners.
BOB SULLIVAN, Auctioneer,
PLAINFIELD - 477-2672.

TOWNSHIP OF HUNTINGDON
1970 VOTERS' LIST

Notice is hereby given that I have complied with Section 9 of the Voters' List Act and I have posted up in my office at Halloway, Ontario, on the tenth day of November, 1970, the list of all persons entitled to vote in the said Municipality at the Municipal Elections and that such list remains there for inspection and I hereby call upon all voters to have any errors or omissions corrected according to law, the last day for appeals being 14 days from the above date.

W. J. C. Wright, Clerk,
Twp. of Huntingdon.
44-2

NOTICE

OF POSTING OF VOTER'S LISTS
TOWNSHIPS OF ELZEVIR & GRIMSTHORPE

Notice is hereby given that I have posted up at my office at Actinolite on the fourth day of November, 1970, the list of all persons appearing on the last revised assessment roll, who are entitled to vote in the Municipal Elections in the Townships of Elzevir and Grimsthorpe and that such list will remain there for inspection.

And I hereby call upon all voters to take immediate proceedings to have any errors or omissions corrected according to law, the last day for appeals being 14 days from the above date.

Lloyd Price, Clerk,
Townships of Elzevir and Grimsthorpe.
43-2

BANNOCKBURN

Mrs. Eva Davidson visited her sister, Mrs. Clayton Davidson, at Kingston Hospital last week.

Mr. and Mrs. Burton Sandford and Mrs. Elizabeth Ray were dinner guests with Mr. and Mrs. J. Moran one day last week.

Mr. and Mrs. W. J. Douglas and Mr. and Mrs. W. N. Douglas, all of Toronto, were guests of Mrs. Donly on Saturday.

Sorry to report that Mr. Frank Chambers had returned to Belleville Hospital.

Mr. and Mrs. Bob Ramsay and family have moved into Bannockburn, having purchased the recent home of Mr. Kenneth Donly.

CANVAS FOR THE BLIND A SUCCESS

The annual Canvas for the Canadian Institute for the Blind was conducted on Monday, October 26th, by twenty members of the two Presbyterian Young People's Groups Mr. Roy J. Lesperance, District Field Secretary for the C.N.I.B., spoke to the combined groups on the night preceeding the canvas.

Each of the nine teams participating in the canvas was assigned a district of the town and a total of $305.00 was collected.

Mr. Grant Bronson, Mr. Kenneth Yarrow and Miss Katherine Lavender are the leaders of these groups.

CROOKSTON 4-H HOMEMAKING CLUB

On Saturday, November 7th, 1970, the seventh meeting of the Crookston 4-H Homemaking Club was held at the home of Mrs. Donald Blackburn.

The meeting was opened with the 4-H Pledge and Doris White read the minutes of the last meeting.

The discussion was on "Plans for Achievement Day". It was discussed how the board is going to be done.

Each member was shown how to hem a garment and was also shown how to do darning.

The next meeting is be held on Tuesday, November 10th, 1970, at the home of Mrs. Donald Blackburn.

Draw Ticket Winners

Mr. Joe Langevin of R.R. 1, Tweed, Ontario, was the holder of the winning ticket in the draw sponsored by the National Farmers' Union this fall. Having his choice of $50.00 cash or a young calf, Mr. Langevin chose the cash prize.

A draw for two prizes, sponsored by High Energy Mills, announced the winners as follows:- first draw, for a bag of mineral, was won by Mr. Wilfrid Forestell of R.R. 3, Madoc, and second prize, 15 pounds of washing compound, was won by Mrs. Gail Robinson of R.R. 1, Madoc.

HART'S-RIGGS' 4-H HOMEMAKING CLUB

The sixth meeting of the Hart's-Riggs' Homemakers was held on Saturday, November 7th, 1970, at the Madoc Township School.

The meeting was opened with the 4-H creed and Mary Jo Reynolds read the minutes of the fifth meeting.

The members would like to thank the Hart's-Riggs' Women's Institute for the invitation to accompany them on a bus trip to Toronto this Wednesday.

The fourteen girls divided into two groups with Mrs. Foley and Mrs. Ketcheson, the leaders, demonstrating how to apply waistbands, fasteners, cover snaps and invisible mending.

The note was on seasonal care of a wool garment.

The sixth meeting was closed with the 4-H Pledge.

The seventh meeting will be held at the Madoc Townhsip School on Saturday.

The modern idea of roughing is to drive with a standard shift.

NOTICE TO CREDITORS AND OTHERS

IN THE ESTATE OF KEITHA BEATRICE PIGDEN, DECEASED.

ALL persons having claims against the estate of Keitha Beatrice Pigden, late of the Village of Madoc, in the County of Hastings, Widow, who died on or about the 12th day of August, 1970, are hereby required to file proof of the same with the undersigned on or before the 26th day of November, 1970, after which last named date the Executors will distribute the assets of the estate, having regard only to the claims of which they shall then have notice.

DATED at Belleville this 19th day of October, 1970.

RONALD W. CASS, Q.C.,
Victoria & Grey Trust Building,
P. O. Box 185,
Belleville, Ontario,
Solicitor for the Executors.

1970 4-H CONFERENCE IN OTTAWA THIS WEEK

One hundred and fifty award winning delegates, including eight from the United States, were to arrive in Ottawa Thursday, November 12th, to attend the 39th National 4-H Club Conference. The group, which includes 14 delegates from each province, will participate in sessions designed to broaden the delegates' knowledge of Canada, it's government and the 4-H Movement.

Among the highlights this year will be the presentation of citizenship certificates by the Honorable Robert M. Stanbury, at 10:00 a.m., Friday, November 13th, in the Railway Committee Room of the House of Commons. Several members of parliament will be attending the luncheon which will follow in the Chateau Laurier at noon. Later on the same day, the entire delegation will be received by His Excellency, the Governor General, Roland Michener and his wife. The Ottawa section of the conference will close with a "hot seat assembly" with the Honorable Mr. Stanbury in the seat where the subject of the voting age in Canada will be discussed.

Mr. Eric B. Cater of Toronto will be the conference chairman.

On Saturday, November 14th, the entire delegation will be air-lifted to Toronto, where a schedule of events will follow to occupy the group until the conference closes on Wednesday, November 18th. Included in the Toronto schedule of events will be a hockey game at Maple Leaf Gardens, a visit to Niagara Falls, a tour of the Ontario Science Center and a visit to the Royal Agricultural Winter Fair. Discussion sessions on various aspects of citizenship and development will be carried on between official tours.

The conference closes in Toronto with the annual banquet of the Canadian Council on 4-H Clubs. The 4-H Club members will be responsible for handling many of the program functions, under the leadership of National 4-H Council President, John E. Moles, Toronto, Ontario, Manager, Farm Sales Department, Ontario Hydro Corporation. Mr. Claude A. Lalonde is newly appointed Manager of the Council.

WATCH REPAIRS
ALL WORK GUARANTEED
FREE ESTIMATES
NICKLE'S JEWELLERY
MADOC, ONTARIO

Applications
ARE INVITED FOR AN
Agricultural Worker's Course

This course is designed to provide practical training for low income rural people who would like to upgrade their knowledge and skills in dairy and beef farming and to become better equipped for full time employment on large farm operations in Ontario. The demand for skilled farm workers has in the past and is at the present far in excess of the supply.

Course Duration: Ten weeks, 5 days a week commencing January 11, 1971.

Course Location: Kemptville College of Agricultural Technology.

Training Allowances: Students approved by A.R.D.A. and Canada Manpower will receive the normal training allowances.

Interested persons with a farm background who are willing to move into this area of employment should contact their A.R.D.A. Counsellor at the Department of Agriculture and Food Offices, Box 340, Stirling; Box 1600 Napanee; Box 651, Kingston, or their nearest Canada Manpower Centre.

TENDERS

Tenders will be received by the undersigned up until 12:00 noon on Tuesday, December 15, 1970, for the supplying of approximately 2,500 gallons of fuel oil for the Village of Madoc, for the year 1971.

Olive G. Ashe,
Clerk - Treasurer.
43-2

ONTARIO
DEPARTMENT OF PUBLIC WORKS
FOR SALE
FORMER D.H.O. PATROL YARD
BANCROFT, ONTARIO

SEALED TENDERS will be received until 3:00 p.m. Local Time on

THURSDAY, DECEMBER 3, 1970

for the purchase of part of Lots 10 & 11, Concession 12, Township of Faraday, County of Hastings, containing approximately 0.619 acre, having a frontage of some 450 feet along the South-east side of Highway No. 28 and located about 2½ miles south of Bancroft, all as shown on D.H.O. Plan P 2353-30. Situated on this property is a one-storey frame garage as well as a one-storey salt shed.

Further particulars may be obtained from Mr. W. H. Martin, Regional Supervisor, Property Branch, Department of Public Works, 13th Floor, Ferguson Block, Queen's Park, Toronto 5, Ontario.

Plan and Tender Documents may be obtained from the Tenders Office, Department of Public Works, 12th Floor, Ferguson Block, Queen's Park, Toronto, Ontario.

A CERTIFIED CHEQUE OR MONEY ORDER for at least 10% of the amount bid and made payable to the Treasurer of Ontario, must accompany each Tender. Deposits will be returned to unsuccessful bidders.

Tenders will not be considered unless presented on forms supplied by the Department.

The highest or any Tender not necessarily accepted.

Please quote file no. 30-170-15B Bancroft.

T. R. Hilliard,
Deputy Minister.
44-2

GEORGE'S TIRE & BATTERY SERVICE
128 RUSSELL STREET NORTH
PHONE 473-2433

SATISFIED WITH YOUR BOOKKEEPING?
TOO EXPENSIVE?
PAY TOO MUCH INCOME TAX?
CALL OR WRITE
HENSON SERVICES
Bridgenorth, Ontario
292-9571

SAW SERVICE
Saws Filed and Jointed
In Madoc, work may be left and picked up at
Madoc Cash & Carry or
Embury Builders' Supplies
MYER'S SAW SERVICE
Stirling Phone 395-2545.

PROFESSIONAL CARDS

ROBINSON NURSING HOME
DELORO, ONTARIO
Government Licensed
EXPERIENCED STAFF
MRS. H. ROBINSON,
Proprietor.
Tel. 472-3128.

PHILIP RIVERS
Licensed Auctioneer for Hastings County.
Terms Moderate.
Phone 473-2926 Madoc, Ont.

MEYERS TRANSPORT LTD
Freight and Express Service
Toronto 742-0717 Peterborough 745-1002
Furniture Moving and Storage a Specialty
Agents Allied Van Lines Ltd.
For quotations, please call collect to Campbellford, 653-2250

MADOC LODGE I.O.O.F. NO. 179
Meets in Oddfellows' Hall first and third Wednesday of each month at 8 p.m.
Visiting Brethren Welcome.
R. Albert Woods, N.G. Thos. Ross, R.S.

AUCTIONEER
Harry A. E. Hobbs
CAMPBELLFORD
LICENSED AUCTIONEER
PHONE AREA CODE 705
653-1027, COLLECT
Dec. 69

CLUBS - ORGANIZATIONS
Want a Special Coach for that Meeting, Game, Entertainment or any event?
PHONE
FRANKLIN COACH LINES
Madoc, 473-4115
Marmora 472-2614

G. SPENCE WONNACOTT
OPTOMETRIST
217 Pinnacle St. Belleville
Phone 968-6136
HOURS: 9:00 - 12:00 a.m.
1:30 - 5:30 p.m. — Monday, Thursday and Friday.

MARBLE POINT MARINA

R.R. 3, Marmora, Ont. 472-5849

YOUR SNO JET DEALER

UNTIL THE END OF NOVEMBER, WE ARE DEDUCTING $100.00 OFF THE PURCHASE OF EVERY '71 SNO JET, PLUS 10% OFF ALL SUITS AND ACCESSORIES.

WE SERVICE ALL MAKES AND MODELS OF SNOWMOBILES AND SMALL POWERED EQUIPMENT

COMPLETE MOTOR JOBS

IGNITION TUNE-UPS
CARB. TUNE-UPS
FIBREGLASS REPAIRS

If you can't come and see us, phone or write.

"WE PUT GOOD SERVICE FIRST".

THE HASTINGS COUNTY BOARD OF EDUCATION

Quotations are being accepted by the undersigned up to 3:00 p.m., November 25th, 1970, for up to 30,000 seven part carbon "snap out" forms. Specifications and delivery requirements may be obtained from the Purchasing Department.

Quotation No. 24 - 0.

Eva M. Baker, P.P.,
Manager of Purchasing,
23 College Street West,
BELLEVILLE, Ontario.

For Sale

CRUSHED CEMENT GRAVEL
CRUSHED ROAD GRAVEL
MORTAR SAND
SEWER STONE
TOP SOIL FILL
BACK-HOE WORK

Doug Chapman PHONE 473-2132

Brian Danford PHONE 473-2408

THE HASTINGS COUNTY
BOARD OF EDUCATION

TENDER

Sale of Old Hermon School in Hermon, Ontario.

Sealed Tenders, clearly marked on envelopes, "Tenders for Hermon School", addressed to the attention of the Executive Assistant, The Hastings County Board of Education, 208 Bridge Street East, Belleville, Ontario, will be received until 3:00 p.m., Tuesday, 24 November 1970.

For Tender forms and information, please telephone 968-4666.

Highest or any Tender not necessarily accepted.

Tender No. 0 - 17.

Eva M. Baker, P.P.,
Manager of Purchasing.

ANNUAL CONVENTION OF TRENT VALLEY W.I.

Two hundred and fifty-six women registered Wednesday, October 28th, at the Annual Convention of the Trent Valley Area Women's Institutes held at Club Canara, Belleville.

Mrs. Clifford Barber, President, welcomed all present. Following this, Mrs. Hazelwood and accompanist, Mrs. Alex Bell, led a sing-song.

Mayor Scott extended the civic welcome and paid tribute to the work and influence of the Women's Institutes.

After a short business session, Mrs. Calnan, in her intimitable humorous fashion, presented the corsages.

The Federation Representatives responded to the roll call, each with comments on the theme of the convention, "Go Forward — Look Upward in the 70's".

The highlight of the morning session was Director of Home Economics Branch, Miss McEachern's address, (with an overhead projector) on "Investment" — real values as applied to our lives personally and as a group of which there are thirty-one thousand, three hundred and fourteen members in Ontario.

Mrs. Gordon Marklin, 1st Vice President, chaired the afternoon session. After a sing-song, Mrs. Ralph Sills, Area Curator, in her report, stated, that "Curators should receive books as soon as they take office" to report to her additions to your book, and offered to answer by mail or visit to clear up any difficulties connected with the Curator's work.

Mrs. Mann introduced Mrs. Yoeller, President of the W.I.O. Mrs. Yoeller held the rapt attention of her audience with her warm smile, keen mind and alert valuation. She used an overhead projector to up-date the delegation on the happenings at Provincial level. Those present were informed:- a new handbook will be in the printer's hands February, 1971; thirty-two thousand dollars have been donated towards their goals of $50,000 by 1972 and is earning 8 per cent; donations towards fund of Lee Homestead at Stoney Creek, the site of the writing of the W.I. constitution, are tax free.

On her visit to England to World Conference of W.I.'s planning the Oslo Conference for next year, the W.I. World President, Mrs. Aarote Duff of India stated Associated Country Women of the World, because of the respect they hold, must assist the challenge of living together; e.g., the Homecrafts of Ireland at their Convention stimulated the women of South Africa to do crafts. She commended the area for collecting "Pennies for Friendship". A challenge was given to Branch members to become aware of United Nations.

Gleanings from the District Annuals were given by Mrs. E. Sine and Mrs. W. C. Mann.

Much interest was shown in the Handicraft display from the districts and display from F.W.I.O., Toronto.

A group of ladies presented a humorous skit, "A Rummage Sale".

Mrs. Yoeller conducted the election of the Area Officers following the nominating committee report.

Past President; Mrs. T. M. Graham, Elgin Street, Colborne, Ont.; President, Mrs. Clifford Barber, 456 Victoria Avenue, Belleville; 1st Vice-President, Mrs. Gordon Macklin, R.R. 4, Cobourg, Ont.; 2nd Vice-President, Mrs. Clifford Reid, R.R. 4, Belleville, Ont.; 3rd. Vice-President, Mrs. Douglas Reid, R.R.2, Belleville; Secretary-Treasurer, Mrs. Gordon McCulloch, R.R. 4, Campbellford; Asst. Secretary-Treasurer, Mrs. Percy Ray, R.R. 2, Roslin; Public Relations Officer, Mrs. P. Newton Young, R.R. 4, Peterborough; Prov. Board Directors, Sub. No. 5, Mrs. Edison Sine, R.R. 2, Frankford; Alternate, Mrs. John Reid, 165 Yoeman St., Belleville; Sub. No. 6, Mrs. Clarence Mann, R.R. 4, Lakefield; Alt., Mrs. D. Raddon, R.R. 3, Lakefield; Tweedsmuir Curator, Mrs. Ralph Sills, R.R. 2, Roslin; Resolutions, Mrs. T. M. Gresham, Elgin St., Colborne; Historical Research and Current Events, Mrs. Alex Nichols Lakefield, Ont.; Citizenship and Education, Mrs. Albert Bailey, Box 121, Madoc; Agriculture and Canadian Industries, Mrs. Percy Carman, R.R. 1, Marmora; Home Economics and Health, Mrs. Ted Puddephat, R.R. 3, Campbellford; Convention Committee, Mrs. Harry Digweed, Mrs. Rex Rollins, Mrs. A. J. Calnan; Auditors, Mrs. Ralph Simpson, R.R. 3, Colborne, Mrs. Floyd Bilcox, Colborne; Jr. Institute Convenor, Mrs. Garry Townsend, R.R. 1, Carrying Place.

The Wednesday meeting was adjourned after singing Hymn of all Nations.

A humorous skit, very ably performed by Northumberland District, was thoroughly enjoyed.

New and unfinished business was dealt with.

The next convention will be held on October 21st and 22nd, 1971, at Club Canara.

Mrs. Douglas Reid, 3rd Vice-President, conducted the proceedings of the Thursday afternoon session.

A sing-song was conducted by Mrs. Dollis, with accompanist, Mrs. Bell.

After the sing-song, the Home Economists; Miss Elaine Bateman, Hastings, Miss Karen Murdock, Northumberland, Miss Elaine Kerr, Peterborough and Miss Jacqueline M. Graham, Prince Edward, gave their reports and information re the girl's club courses.

With Mrs. Yoeller dealing with the "Question Box", many problems were discussed and solutions recommended.

Mrs. Barber gave an illustrated report of the F.W.I.C. Convention in Winnipeg, which was encouraging, enlightening and thought-provoking.

O Canada was sung and the meeting adjourned.

CARD OF THANKS

I wish to express my sincere thanks to my friends, neighbours and relatives, to Trinity U.C.W. and to St. John the Baptist A.C.W. for cards, gifts and flowers during my stay in Princess Margaret Hospital. Thank you to Rev. Heard for the church calendar.

A special thank you to all for their kindness to Bill while I was away.

Mrs. W. J. McCoy,
Madoc, Ontario.

CARD OF THANKS

I would like to express my sincere thanks to my friends, neighbours and relatives for the gifts, cards and visits and for the many kindnesses shown to me while I was a patient in the Belleville General Hospital.

Special thanks to Dr. Peter Scott, Dr. C. Derry and the nurses and the staff of the 5th level and E.C.U. Also many thanks to Rev. J. H. Thompson, St. John's A.C.W. and the Ladies Auxiliary of the Madoc Legion.

Mrs. Elizabeth Storrings.

IN MEMORIAM

LaPALM — In loving memory of a dear father, Raymond A. LaPalm, who passed away suddenly November 12, 1969.

Always wonderful memories,
Often silent tears;
Always a secret longing,
Wishing you were here.

Ever lovingly remembered by daughter Lamoine and son-in-law, David.

MADOC FIGURE SKATING CLUB

The Madoc Figure Skating Club held the fourth meeting on November 4th at the Council Chambers.

During the business, it was voted on and passed that this Club would join the Canadian Figure Skating Association. Mrs. Harold Bailey was selected as the delegate to represent the Club in Ottawa at the annual convention this year.

Mrs. Pat Elliott was nominated as chairman of the Music Committee and Mrs. Bernice Armstrong was elected as manager for the Carnival in February.

REVIEW ADVTS. BRING RESULTS

If you just want to do a few circuits around the backyard, there are many machines.

If you want to fly, the name is Skiroule.

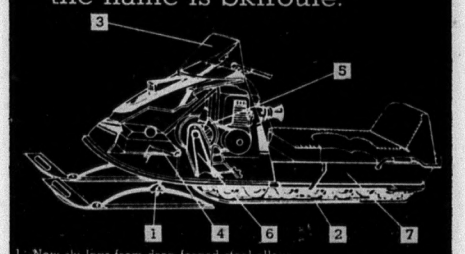

1. New ski legs from drop-forged steel alloys.
2. Tougher, more flexible track for better grip, more dynamic acceleration.
3. Polycarbonate windshield. Safe, flexible.
4. Unbelievably strong cast aluminum steering arms.
5. A Skiroule clutch is a whopper.
6. Our drive belt is twice as thick as most others.
7. Our frame strength is becoming legendary. This year it's even stronger.

skiroule® snow-how.
®Subsidiary Coleman Company Inc.

Armstrong's Garage

SEE JIM

Call any time on Sunday — the rates are low *all day!* Who'd like to hear your voice this Sunday morning?
Typical low Sunday rates are shown in your phone book.

Bell Canada

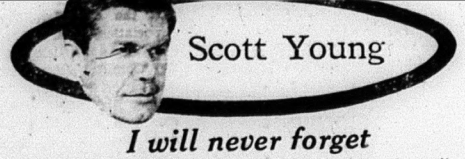

Scott Young

I will never forget

By a lucky chance, I wakened before anyone else at our house on the morning of Remembrance Day and was up for maybe an hour or more alone.

When I turned on the radio low, the song being sung was, When The Lights Go On Again, All Over The World. Later, while I was making coffee, another voice was singing: "There'll be bluebirds over, the white cliffs of Dover, tomorrow, just you wait and see."

And still later when I went to the window and looked out into the beautiful morning, the song was Lili Marlene.

Sad songs. Why sad? Well, they are always saddest for me on a beautiful Remembrance Day, and this one was beautiful.

In the field below our house the weeds were frosty and glittering in the new sun, a dead dull-white where shaded.

A bluejay plummeted through the air. Above and beyond it, southeast over the woods toward the lake, the sky was clear and blue.

I didn't lose any relatives in war. A few friends. Many acquaintances. But all the ones I knew, who are so long gone now, had known and sung these songs.

The songs are sad because even during the war when we were all beered up, singing them in English pubs, we knew that many wouldn't live to see the bluebirds (or the bluejays), or the lights when they went on again, or their own private and personal Lili Marlenes — the quick and lovely girls of then who now are mostly middle-aged.

In the last few minutes before eight o'clock that morning, a man on the radio gave a moving reading of the poem, In Flanders Fields.

I liked listening to it alone.

I was glad that there were no youngsters around to ask why I was listening, and ask why we couldn't turn on the rock station where the radio dial usually sits. This is because I have no desire to harangue anyone, especially the young, on what the day means to me.

The truth is that Remembrance Day is for adults only (as was Armistice Day when I was young and did not know, either).

Maybe some day, if there is no more war, Remembrance Day will cease to have meaning at all, to anyone. Meanwhile, to those of us in our fifties or more, the day has meaning in memories and always will.

Memory of a sandy-haired and stocky young man who was always laughing when I knew him, and wasn't a very good Spitfire pilot, his squadronmates told me. But he died flying one, anyway.

Memory of other men who aren't around to see the sun hit the frosty weeds, or the first snow on a beautiful November morning because of the 88 they didn't hear coming, the tracer that for once didn't conform to the optical illusion of bending upward and overhead, the drone in the night of aircraft that weren't ours.

What did they lose? They lost the things they have left for us: our houses, cars, jobs, wives, children, life.

A little snow that fell a few days ago and melted fast in the towns and cities near our place stayed white on some of the shaded spots in the ditches and fields. On the night before Remembrance Day as we drove home at midnight the sky was bright and clear and the white fields were still and quiet, outlined by the fences.

A rabbit was crouched by the woodpile as we came up the lane.

And when the sun came up the next morning all of this that is so beautiful to the living made me think of the people I knew who are long dead and far away. This in turn made all the songs seem sad, to me.

Toronto Telegram Syndicate

Smile . . . but don't laugh!

I don't know why it is, but lately every time I develop some kind of a limp, everybody laughs.

The first time it happened was with Billy Reay, coach of the Chicago Black Hawks. He is an old friend of mine. We used to ride the buses late at night after games in Manitoba when he was a junior hockey player and I was a junior sportswriter.

Occasionally in the last 10 or 12 years we played golf together — often just the two of us, sometimes when he was feeling rather low (such as after he was fired in 1958 by Toronto Maple Leafs). I was always the soul of sympathy at such times, and would not even laugh at his worst shots. Maybe smile, but not laugh.

How did he repay me? This time three or four years ago I had a bad leg when I met him in the Royal York hotel dining room one Saturday afternoon in Toronto. His Black Hawks had just had their game steaks and were going off for a rest. I limped in to have a leisurely coffee or two with him.

"Bad legs?" he asked, deadpan.

I told him all about it. How some days it was fine. How other days it knocked and creaked as if the knee-joint was filled with loose rocks. He listened for a while and then leaned over, still deadpan, and tapped me on the bad leg.

"I can tell you exactly what's the matter with that leg," he said.

"What?"

"You're getting old!" he said, and then laughed. He laughed so hard that I started to laugh, too. I still don't know what he was laughing at. It must be something about the way I limp. My wife says that when I limp I look like Groucho Marx with an ingrown toenail. But she is kinder than some of the others; she only smiles when I limp.

Then one time last summer I was riding a horse up a hill at our farm. He didn't want to go up the hill. When I insisted, he bucked. He caught me a bit off-balance and threw me forward against the front of the saddle. I felt something give — and it wasn't the saddle.

When I slid off, I couldn't stand up, and couldn't walk. I crawled a few feet and sat on a stone. Then I got up and took off the saddle and bridle and was trying to walk to the gate when a friend, Jay Hayes, came along. When he saw me limping, sure enough — he started to laugh!

I might have been offended, except that one time last winter he broke his ankle in a snowmobile accident. He is about 225 pounds and five-feet-ten. When he got a cast on, he had a sort of shuffling half-hop and limp. Funny as the dickens. We all felt sorry for him. But every time he moved, everybody around laughed. Couldn't help it. So I could hardly complain about him laughing at me.

My limp has stayed with me, probably because I didn't quit riding. I was in the Toronto Maple Leafs dressing room a couple of weeks ago, limping around, when I encountered those two venerable goalies Johnny Bower (now a scout) and Jacques Plante.

Bower looked at me, grinning. "You got a pulled hamstring?"

"I guess so," I said.

Plante asked me how I got it. When I told him, they both laughed. "Hey," I said to Bower, "I remember that time you pulled a hamstring badly in Chicago in the Stanley Cup — and you were lying on that stretcher listening to the rest of the game while Don Simmons finished it. I didn't laugh at you."

"Yeah," he said laughing. "But I didn't walk as funny as you do."

I think I will develop a limp in the other leg, and go on the stage. Make'em all forget Jack Benny.

Toronto Telegram Syndicate

FIG LEAVES INSTEAD OF SLACKS

I have just got home from something as rare and delightful as a personally conducted tour of Buckingham Palace — a teachers' staff meeting that lasted only half an hour. This is equivalent to building the Pyramids in three weeks.

Meetings, as such, are a particular annex in hell for anyone who has been in the newspaper business and attended at least one, and sometimes two, every working day of the year.

Ninety-five per cent of meetings are unnecessary, unenlightening, and unproductive. They are the refuge of bores of both sexes, who take out their personal frustrations by frustrating everyone else. These people have their little dinkies: Raising points of order; moving amendments to the motion; and haggling for interminable times over items that could be solved in eight seconds by a three-year-old with two heads.

Occasionally, a meeting produces sparks, a clash, a conflict of personalities or ideas that light the Stygian gloom. I well remember one town council meeting. One of the councillors, somewhat the wear for something or other, called one of the other councillors, a "glibbering old baboon". A nice thrust.

He wasn't too far off the mark, but was in no condition himself to hurl such charges. The offended party promptly started peeling off his jacket, and offered to thrash the other "within an inch of your life". The other councillors, and even the mayor quailed. Chiefly, because both councillors were well into the seventies. I might add that the only blood shed was verbal. But that was a meeting.

Staff meetings are not quite that bad, but they inevitably produce in me a headache so fierce that only a great dollop of some sedative beverage can allay it.

I've seen adults haggling bitterly for half an hour over the chewing of gum. Where it could be chewed, when it should be chewed, and how it should be chewed (open mouth or closed.) The only result was that the kids went on blithely chewing gum, wherever, whenever and however they could get away with it.

Deep moral, social and psychological issues are involved in a problem of this magnitude. Is gum bad for the teeth? What do you do if you send a kid to the office, he removes his gum on the way and swears angelically that it was the teacher's imagination, that he was really chewing his cud out of sheer nervousness? It is better for the student to chew gum than to chew his fingernails down to the blood?

"Jesus wore long hair and a beard, didn't he?" How do you counter this one (a favourite, by the way, among male students)? Do you say, "Uh, well, uh, Jesus, uh, THROW THAT GUM IN THE BASKET!" Or would you say, "O.K., Buster, turn that blackboard into an ouija board".

This particular staff meeting was about girls wearing slacks. Human experience has showed that girls will wear whatever other girls are wearing. And girls, these days, are wearing slacks. They are comfortable, they can look smart, they are warm in our frigid winters, they prevent boys from peeking up the stairs as the girls ascend in mini-skirts, and they have probably contributed more to containing the population explosion than the old-fashioned night dress.

Anyway, I expected a marathon. About three hours. They can wear slacks, but only once a week. They can wear slacks, but they can't wear blue jeans. Nobody in my class is going to wear slacks. If it's all right for the boys to wear blue jeans, why can't the girls. And so on.

It was fantastic, but the openly, and bluntly expressed feeling of the majority was that girls should be allowed to wear whatever was in style. And that was that.

One commercial teacher, who could have been expected to come down heavily on the side of "no slacks", said she didn't care if they wore fig leaves as long as they were "neat and tidy".

I'd like to hear what you think about long hair, girls wearing slacks, and all the other things that were unacceptable in our day. Drop a line.

If ants are so industrious, how come they spend the summer picnicking?

Let Us Solve Your Printing Needs

We have a Well Equipped Job Department and are qualified to do all your Printing Requirements in a neat and Satisfactory Manner.

PHONE 473-4194 WHEN IN NEED OF ANY OF THE FOLLOWING:

MENUS
LABELS
BADGES
POSTERS
BALLOTS
DODGERS
BLOTTERS
PROGRAMS
BILL HEADS
ENVELOPES
PRIZE LISTS
PAMPHLETS
POST CARDS
NOTE HEADS
STATIONERY
INVITATIONS
VOTERS' LISTS
LETTERHEADS
ORDER FORMS
OFFICE FORMS
SCRATCH PADS
SHIPPING TAGS
DRAW TICKETS
SHIPPING BILLS
RECEIPT BOOKS
VISITING CARDS
FOR SALE SIGNS
WINDOW CARDS
FOR RENT SIGNS
BUSINESS CARDS
CIRCULAR LETTERS
ADMISSION TICKETS
AUCTION SALE BILLS
NO TRESPASSING SIGNS
WINDSHIELD STICKERS
WEDDING INVITATIONS
ADVERTISING FOLDERS
PURCHASE ORDER FORM

North Hastings Review

Peter Ward

'Red' impetus fuels FLQ

OTTAWA — When Prime Minister Pierre Trudeau invoked the War Measures Act back in mid-October, support for his tough stand was virtually unanimous in Canada.

And there were those in the U.S. who cast an admiring and envious expression northward, wishing something similar could be done to answer some of their own problems.

But now the danger seems to have receded in the eyes of a growing number of Canadians. The fashion is switching to protection of civil rights and guarding against the possibility of dictatorship.

It's enough to turn your stomach. Either there are one heck of a lot of people in responsible positions who don't know the score . . . or the trouble that Canada is in is that black day when the body of Quebec Labor Minister Pierre Laporte was found stuffed in the trunk of a car in Montreal Oct. 17.

Just how have our civil liberties been affected? Mine haven't. I don't know anybody else who has had their's curtailed either. I'm not trying to minimize the fact that there were innocent people arrested who had their civil liberties trampled upon, but from all accounts, the authorities exercised much more restraint than I for one expected.

When you try to equate the terror of the FLQ with a world-wide Communist plot to bring Marxist society to all the earth, there is a great danger that you'll be laughed out of court as an extremist reactionary.

I'm not suggesting that this is a movement whose very act is directed from the towers of the Kremlin or the former imperial palace in Peking; that's not the way it works.

But if you read enough Leninist-Maoist-Marxism philosophy, you'll discover that the name of the game as far as Communism is concerned is to bring the benefits of that system to all the countries of the world.

One of the ways chosen years ago to accomplish this end was the disruption of society in countries where an alternative system seemed to be working. The Communist does not rate the fascist state as the prime enemy, because repression there is likely to eventually prove just the spur needed to anger a population to the point of revolution.

It's the democratic state where very little injustice exists that poses the hardest nut for Communism to crack.

For several decades, Marxists of all lands have been indoctrinated with the virtues of the Red system in Communist countries and taught the tools of revolution.

These men and women were certainly not handed a master plan for world domination by their teachers, but they were shown the general road on which the Communist ideal could be achieved.

Patience is the greatest asset of the revolutionary . . . look at Lenin, look at Mao. One must wait until the seeds are right before beginning the stages of the revolt.

I've talked with those who point out, quite rightly, that Mao's textbook on guerrilla warfare insists that their must be general support among the people before a guerrilla-led revolution can succeed. That argument ignored the fact that Mao was dealing with a rural revolutionary base where support of the people is indeed essential to the successful guerrilla.

We've got urban guerrillas on our hands today, and the support of the majority is not necessary for their success. It's easy to hide in the anonymity of the city, and with 100 well-trained men you could take over the city of Toronto.

The aim of the revolutionary urban guerrilla is to firstly convince the population that the legal authorities cannot control the situation, that the police are not worthy of society's faith. The guerrillas then escalate from acts of terror to all-out violence, thus provoking extreme responses.

In this way the urban revolutionary hopes to polarize society, making the state more repressive and a large segment of the population indignant over frustrated excessive use of authority.

That's the way a basis for support is created . . . foisted upon an unwilling country by a bloody-minded and misguided (but clever) minority.

Toronto Telegram Syndicate

TODAY'S CHILD

BY HELEN ALLEN

Toronto Telegram Syndicate

Anthony looks shyly at the photographer because it usually takes this young fellow a few minutes to decide to make friends. He is a bit timid in new situations, too, but when this wears off he is happy and affectionate.

You can see that Anthony at two-and-a-half is a very handsome child. Those big eyes are blue, his light-brown hair is pure gold in the summer and he has fair skin. He is in excellent health. His background is French Canadian and Anglo-Saxon. He likes music and loves to see and hear bands.

From being almost too docile, Anthony is gaining independence in the encouraging atmosphere of a big, lively foster family. He needs parents with the warmth and understanding to appreciate a sensitive little boy.

To inquire about adopting Anthony please write to Today's Child, Department of Social and Family Services, Parliament Buildings, Toronto 182. For general adoption information, ask your Children's Aid Society.

TRENT VALLEY HOCKEY SCHEDULES

O.M.H.A. JUVENILE

Monday, Nov. 16th — Madoc at Brighton (8:30)
Thursday, Nov. 19th — Tweed at Madoc (9:00)
Thursday, Nov. 26th — Keene at Madoc (9:00)
Saturday, Nov. 28th — Madoc at Norwood (8:00)
Monday, Nov. 30th — Madoc at Brighton (8:30)
Thursday, Dec. 3rd — Marmora at Madoc (9:00)
Thursday, Dec. 10th — Havelock at Madoc (9:00)
Friday, Dec. 11th — Madoc at Stirling (9:00)
Thursday, Dec. 17th — Norwood at Madoc (9:00)
Friday, Dec. 18th — Madoc at Tweed (9:00)
Monday, Dec. 21st — Madoc at Marmora (9:00)
Saturday, Jan. 2nd — Madoc at Norwood (8:00)
Thursday, Jan. 7th — Stirling at Madoc (9:00)
Friday, Jan. 8th — Madoc at Havelock (8:30)
Sunday, Jan. 10th — Madoc at Keene (8:00)
Thursday, Jan. 14th — Brighton at Madoc (9:00)
Thursday, Jan. 21st — Keene at Madoc (9:00)

Play-offs, Jan. 25th - Feb. 14th.

Extended Schedule

Thursday, Feb. 18th — Norwood at Madoc (9:00)
Thursday, Feb. 25th — Tweed at Madoc (9:00)
Friday, Feb. 26th — Madoc at Stirling (9:00)
Thursday, March 4th — Marmora at Madoc (9:00)
Friday, March 5th — Madoc at Havelock (8:30)

O.M.H.A. MIDGET

Tuesday, Nov. 17th — Madoc at Brighton (9:00)
Friday, Nov. 20th — Stirling at Madoc (9:00)
Wednesday, Nov. 25th — Madoc at Tweed (8:30)
Friday, Nov. 27th — Wellington at Madoc (9:00)
Wednesday, Dec. 2nd — Madoc at Bancroft (8:00)
Friday, Dec. 4th — Campbellford at Madoc (9:00)
Friday, Dec. 11th — Tweed at Madoc (9:00)
Saturday, Dec. 12th — Madoc at Marmora (7:00)
Monday, Dec. 14th — Madoc at Stirling (9:00)
Friday, Dec. 18th — Bancroft at Madoc (9:00)
Monday, Dec. 21st — Madoc at Wellington (8:30)
Wednesday, Dec. 23rd — Madoc at Campbellford (8:30)
Tuesday, Dec. 29th — Madoc at Brighton (9:00)
Friday, Jan. 8th — Marmora at Madoc (9:00)
Monday, Jan. 11th — Madoc at Stirling (9:00)
Friday, Jan. 15th — Brighton at Madoc (9:00)
Friday, Jan. 22nd — Bancroft at Madoc (9:00)

Play-offs, Jan. 25th - Feb. 14th

Extended Schedule

Friday, Feb. 19th — Campbellford at Madoc (9:00)
Monday, Feb. 22nd — Madoc at Wellington (8:30)
Friday, Feb. 26th — Marmora at Madoc (9:00)
Friday, Mar. 5th — Tweed at Madoc (9:00)
Saturday, Mar. 6th — Madoc at Marmora (7:00)

O.M.H.A. BANTAM

Monday, Nov. 16th — Madoc at Wellington (6:30)
Friday, Nov. 20th — Bancroft at Madoc (7:15)
Friday, Nov. 27th — Stirling at Madoc (7:15)
Tuesday, Dec. 1st — Madoc at Brighton (7:00)
Friday, Dec. 4th — Tweed at Madoc (7:15)
Wednesday, Dec. 9th — Madoc at Campbellford (8:30)
Friday, Dec. 11th — Marmora at Madoc (7:15)
Friday, Dec. 18th — Wellington at Madoc (7:15)
Saturday, Dec. 19th — Madoc at Bancroft (7:00)
Monday, Dec. 21st — Madoc at Stirling (7:00)
Monday, Dec. 28th — Madoc at Marmora (7:00)
Friday, Jan. 8th — Bancroft at Madoc (7:15)
Friday, Jan. 15th — Brighton at Madoc (7:15)
Monday, Jan. 18th — Madoc at Wellington (6:30)
Wednesday, Jan. 20th — Madoc at Tweed (7:00)
Friday, Jan. 22nd — Campbellford at Madoc (7:15)

Play-offs, Jan. 25th - Feb. 14th

Extended Schedule

Friday, Feb. 19th — Stirling at Madoc (7:15)
Wednesday, Feb. 24th — Madoc at Campbellford (8:30)
Friday, Feb. 26th — Marmora at Madoc (7:15)
Tuesday, Mar. 2nd — Madoc at Brighton (7:00)
Friday, Mar. 5th — Tweed at Madoc (7:15)

O.M.H.A. PEE-WEES

Thursday, Nov. 19th — Brighton at Madoc (7:00)
Friday, Nov. 20th — Madoc at Wellington (6:30)
Thursday, Nov. 26th — Tweed at Madoc (7:00)
Friday, Nov. 27th — Madoc at Campbellford (7:30)
Monday, Nov. 30th — Madoc at Marmora (7:00)
Thursday, Dec. 3rd — Stirling at Madoc (7:00)
Thursday, Dec. 10th — Bancroft at Madoc (7:00)
Thursday, Dec. 17th — Wellington at Madoc (7:00)
Saturday, Dec. 19th — Madoc at Brighton (3:00)
Wednesday, Dec. 23rd — Madoc at Tweed (7:00)
Saturday, Jan. 2nd. — Madoc at Bancroft (4:30)
Thursday, Jan. 7th — Marmora at Madoc (7:00)
Thursday, Jan. 14th — Campbellford at Madoc (7:00)
Fri., Jan. 15th — Madoc at Stirling (7:00)
Thursday, Jan. 21st — Brighton at Madoc (7:00)
Friday, Jan. 22nd — Madoc at Wellington (6:30)

Play-offs, Jan. 25th - Feb. 14th

Extended Schedule

Thursday, Feb. 18th — Marmora at Madoc (7:00)
Friday, Feb. 19th — Madoc at Stirling (7:00)
Thursday, Feb. 25th — Bancroft at Madoc (7:00)
Friday, Feb. 26th — Madoc at Campbellford (7:30)
Thursday, March 3rd — Tweed at Madoc (7:00)

NOTE

Thursdays — Pee-Wees play at 7:00 p.m. and Juveniles play at 9:00 p.m.

Fridays — Novice at 6:00 p.m.; Bantams at 7:15 p.m., and Midgets at 9:00 p.m.

BRICKS OUT OF ASHES

A new firm in Edmonton has acquired exclusive rights to manufacture coal ash bricks, reports Canadian Building magazine. Pilot runs of the brick indicate they are stronger, lighter and more uniform than conventional clay bricks, according to the manufacturer.

"Stand up now Chuck. We're giving him an intentional walk!"

Don Hunt

Brabham Outlaughed Skeptics

With 400,000 Mexicans as witnesses, a world champion made his final appearance in the sport he helped make truly international in the 50s and 60s.

The next night in Atlanta, Ga., another world champion returned to the sport he dominated and showed no sign of slowing down before a sparse gathering of 5,000.

Both men have only one thing in common — world champion status. Otherwise, Cassius Marcellus Clay and Jack Brabham are worlds apart. Brabham is as quiet as Clay is loud. Cassius brags and belittles his opponents. Brabham speaks only when spoken to, and then it is only in praise of others, never himself; Clay thrives in a crowd, Brabham prefers to be alone; Clay loves personal appearances, Brabham declines all invitations.

In boxing, Cassius Clay, regardless of his political feelings and future fights, has made his permanent mark. Many consider him the best heavyweight of all time.

Jack Brabham was a giant in motor racing, yet because of his shy manners some of the praise that should have been heaped on him went instead to the likes of Stirling Moss, Jimmy Clark, and Jochen Rindt.

Take a look at the record. Brabham cut his teeth in car racing on the dirt tracks of his native Australia. By the time he arrived in Europe for a crack at international racing, he was already 30. He drove in his first race before Jimmy Clark was born.

When Jack started for the first time in England, the other drivers could hardly believe what they saw. His style was that of a dirt-track driver, the A. J. Foyt of the Aussie circuit.

He drove with his head down, below the top of the windscreen. On dirt tracks this was a necessity to stay clear of flying stones thrown up by the cars in front. Someone would say: "Here comes Jack Brabham out of the corner." The reply always was: "Which end of the car is first this time."

Over the years, he smoothed out his rough style and when he wound up his career in Mexico City, in the final Grand Prix of the 1970 season, he was as polished as the best of them.

And he left behind a string of firsts.

It was Brabham who introduced rear-engined racing to the Indianapolis 500. When he brought the Cooper car with the engine mounted in the rear to Indy in 1960, the veteran drivers laughed at this weird machine.

This May, when Brabham was again back at the brickyard, every car that qualified for the race was rear-engined.

Jack Brabham was the first real master in the art of setting up a car for each track. He would take a few practice laps, then adjust the suspension and gear ratios. Usually mechanics did this, but only the driver knows the problems of each track. Today, most of the top drivers suggest the best adjustments for their racing cars.

In 1959 and 1960, Brabham dominated the world championship, the last person to win back-to-back titles. With two crowns on the shelf, he decided to go one step further and build cars himself.

The skeptics laughed und said it couldn't be done. And for a while the going was rough. But Brabham built cars that were solid, dependable and safe — a reflection of his own driving ability.

With men like Dan Gurney and Jochen Rindt as his fellow drivers on Team Brabham, the car became a contender. In 1966, Brabham became the first designer-builder to drive to the world championship. The next year, Dennis Hulme won the title in a Brabham.

Since Jack made the first step, other drivers have followed his lead — Bruce McLaren, John Surtees and Dan Gurney. But Jack did it when it wasn't the thing to do.

In 1968, wings were added to Grand Prix cars. Brabham went one step further, installing wings on both the front and rear of the car.

With this added road-holding edge, Rindt continually set the fastest lap times. Unfortunately, the car didn't finish and wings were subsequently banned.

Now Brabham will sit back and let others do the driving. And his 1971 target is the Indianapolis 500. Don't bet against him — he's won everything he set out to win.

Toronto Telegram Syndicate

Where's the justice?

It is ironic that while the Federal Government proudly announces a new deal for sport in Canada, the one truly amateur sport that has given this country international prestige is in danger of financial disaster.

Canada's national ski program has brought Canada to the top rank in international competitions — it produced two world champions in the last three years and gave this country something to brag about.

But while Greco-Roman wrestling, gymnastics, volleyball, and left-handed darts now are eligible for Federal subsidies, the national ski program has been drastically cut.

"We were forced to slash our budget by more than 50 per cent this year," says head coach Al Raine. "We have the skiers right now to make a determined bid at the 1972 Olympics in Japan. But our team will be shot to hell in 1974 and 1976."

Last year's national program ran the Canadian Ski Association $50,000 in the red.

"We just borrowed more money in the hope that our campaigners will find a better response this year. If they don't meet the objective this year — which is $300,000 — we're in real trouble. Maybe we will be the first amateur sport body in Canada to go bankrupt."

Raine said it as a sick joke, but it is a real headache to ski officials. Canadians complain when athletes finish 50th in the world championships, yet the same complainers turn a deaf ear to pleas for financial assistance.

At the annual ski association meeting in June, Raine presented a budget calling for $367,000 to be spent on the national program.

"We wanted to have four provincial teams with paid coaches and proper administrative staffs. We planned a Christmas training camp for between 60 and 70 young skiers. We need more research and study on training methods," Raine explained.

Instead, he was voted $152,000 — about the same amount as the rest of the ski association budget.

"The cuts forced us to cancel the Christmas program," Raine said, "as well as the provincial programs. This won't show in 1972 but it will start to hurt us in 1974 and 1976. We had no choice but to put all our money into supporting the top skiers. There just wasn't any left for a building program.

"Without a broad base, our program can't be successful in the long run."

Right now, 26 of Canada's top skiers are training in Europe. The $40,000 tab for this 10-week program is being picked up by the country's various ski suppliers.

Betsy Clifford, who became the youngest girl in history to win a world championship last winter, is expected to lead a strong girls' team into the World Cup competition which starts Dec. 12 in Sestierre, Italy. The lone Canadian event is at Mont Ste. Anne, Que., Feb. 13-14. This event used to be sponsored by du Maurier Cigarettes, but they dropped it and no other company has come forward with the $80,000.

"The coaches report from Europe that our four top girls are all doing well. Betsy is determined to become the first girl in skiing history to win all three Olympic alpine medals. The only two men who have won the triple are Toni Sailer and Jean Claude Killy.

"The other three girls are Judy Crawford of Toronto, Laurie Kreiner of Timmins, Ont., and Diane Culver of Montreal. All have the potential of winning gold medals."

Unfortunately, the men's outlook isn't as bright. Of the 15 in Europe now, 12 are there for the first time. Holdovers Peter Duncan and Keith Shepherd are the only medal possibilities and Duncan is too old to suddenly develop winning habits.

That leaves it up to the girls for 1972 and 1976 as well, unless Canadians have a change of heart and decide to support their one winning operation. A sport that produced such champions as Lucille Wheeler, Anne Heggtveit, Nancy Greene, and now Betsy Clifford, deserves a better deal.

Toronto Telegram Syndicate

FOR SALE

FOR SALE — Small Wood-burning Cook Stove. Call, after 5 p.m., 473-2515. 44-1

FOR SALE — '66 Oldsmobile 2-door hardtop, in excellent condition. Phone 472-2837. 44-1

FOR SALE — '55 Ford, new motor, good tires. $150.00. Apply Ivan McMullen, 473-3558. 44-1

FOR SALE — 1934 Pontiac Convertable with rebuild 283. Asking $300.00. Phone 473-2551. 44-1

FOR SALE — Oil Burner, with and without, fan; 200-gallon Oil Tank; and a Baby Walker. Phone 473-2848. 43-2

FOR SALE — '57 Mercury Half Ton Truck, V-8 motor, as is. Phone 473-2113. 43-2

FOR SALE — '69 XL Ford with console and bucket seats, low mileage, in good condition. Phone 473-2113. 43-2

FOR SALE — Washer Spin Dryer, in brand new condition. Phone 473-2428. 43-tf.

FOR SALE — 1964 Pontiac and two one-ton Stake Trucks. Best offer. Phone Thurlow 477-2048, after 6:00 p.m. 44-1

APPLES AND CIDER FOR SALE — Pick up or delivery. Several fall and winter varieties. Phone 473-4273. 40-tf.

FOR SALE — Pink Pile Snowsuit, 24 months, $8.00; Wine Coat, with fur collar, size 4, $5.00; Electric Bottle Sterilizer, $5.00; Maternity Slack Suit, size 14, $8.00. Phone 473-2021. 44-2

FOR SALE — Building Lots, one with basement, water and sewerage. Contact Elmer Embury, at 473-4137, or Ted Hailstone, at 473-4152. 41-tf.

FARM FOR SALE — 100 acres on Hastings Road, Township of Tudor, 5-Room House. $8,000.00. Refer to J. A. Simpson, Phone 473-2332. 34-13

HOUSE FOR SALE — In Deloro, House No. 5. Private sale. Cement block, semi-detached, 2 bedrooms, modern bath, recently redecorated. New oil furnace, serviced by Village water and sewage. Very low taxes. Occupancy December 1st. For more information, call Marmora, 472-3237, or write Box 43, Marmora, R.R. No. 2. 44-1

FOR RENT

FOR RENT — Apartment in Wright Block, three rooms and three-piece bath. Phone 473-4097. 42-3

APARTMENT TO LET — 1 Bedroom, wall to wall carpet, fridge and stove. All utilities, including cable. $135.00 a month. Phone 473-4361. 44-4

FOR RENT — St. Lawrence Street, Madoc, 1 bedroom apartment, $135.; 2 bedroom apartment, $160. Heat, hydro, water, stove, refrigerator, cableview and broadloom included. Contact Maurice H. Rollins Construction, Belleville, 968-5595. 44-tf.

WANTED

WANTED — Baled Hay, 500 Bales or more, close to No. 7 Highway. Apply Bob Danford, R.R. 4, Stirling. 41-3

MALE HELP WANTED
EXPERIENCED SALESMEN

You are invited to join the happy, growing sales family of
W. FRANK REAL ESTATE LTD.,
133 Dundas Street East,
Belleville, Ontario, 962-9248.
Phone or write - Harry Taras, Manager. 14-tf.

FEMALE HELP WANTED — Full time sales Clerk. Apply, in writing, to Johnston's Pharmacy, Madoc. 43-2

WANTED — Nurses Aid, part time, night shift, 4 nights. Apply in person at Madoc Manor Nursing Home Ltd., 167 St. Lawrence St. East. 41-tf.

WANTED — Domestic Help Wanted. Housekeeper for adult couple, one school child. Light working condition, live in, Marmora area. Call collect, 472-2113. 44-1

SALES HELP WANTED — INCREASE YOUR INCOME — The quickest way to do it is to look after the sale of our Toilet Preparation in your District. Very good profit. Act promptly. There is still room for you. Write Rawleigh, Dept. K-272-3, 4005 Richelieu St., Montreal, P.Q. 44-1

MISCELLANEOUS

PERSONAL — Amazingly quick relief for discomfort of mouth sores, white canker spots, dental plate sores, tender gums, with Fletcher's Sore-Mouth Medicine. $1.00, at Johnston's Pharmacy. 44-1

PERSONAL — Constipated? Try Kipps Herb Tablets for prompt relief. Slowed down by constipation, biliousness, or indigestion? Use Kipps. This old-time, purely herbal formula is effective in helping the system function properly. Especially recommended for older people. 50c size, and $1.50 economy size, at Johnston's Pharmacy. 44-1

SEMI DRIVERS NEEDED
Experience helpful but not necessary, for local and over the road hauling. You can earn up to $10,000 to $15,000 per year after short training. For application, call 416-362-4002, or write Safety Dept., Transport Training Systems of Canada Ltd., 207 Queens Quay West, Toronto 117, Ontario, Canada. 44-2

BUSINESS OPPORTUNITIES
EARN MONEY IN SPARE TIME
Men or Women to re-stock and collect money from New Type high quality coin-operated dispensers in your area. No selling. To qualify, must have car, references, $750 to $3,000 cash. Seven to twelve hours weekly can net excellent income. More full time. We invest with you — and establish your route. For personal interview, write: **B V. DISTRIBUTORS LIMITED**, 2480 Tecumseh Road East, Windsor 19, Ontario. Include phone number. 44-1

QUEENSBORO NURSING HOME — Licensed Registered Nurse in charge. Reasonable rates. J. H. Rauws, Prop., phone 473-2224. tf.

CARNATION CORN CAPS
Why suffer agony?. Relief is now yours from England. Carnation Corn Caps have been sold for over a century with effective results, a medicated pad that really does the job! Corn Caps, only 49c; Callous, 59c; at Johnston's Pharmacy. 44-1

NOTICE — I wish to announce that I am now agent for the W. T. Rawleigh Co. Ltd. for the Marmora and Madoc areas. Mrs. Jean Wright, 135 Elgin St., Madoc, Phone 473-2319. 30-tf.

LAND WANTED — A Fast Cash Deal for cut-over land, scrub bush, surface rights, abandoned farms and inaccessible waterfront. Send location, price, to Orville Morley, Norval, Ontario. 38-14

FOR SALE — Coleman Oil Stove, with fan, blower; and one smaller Oil Space Heater. Phone 473-2845.

EVEN THE BEST T.V. SOON BEcomes a useless piece of furniture with one improper service job. Buy with confidence where service is a fact, not a salesman's promise, at **Pigden's Radio and T.V.** Free home trial. Dial 473-2839, Madoc. tf.

AIR POWER
The Nova Scotia Power Commission has become the first electrical utility in Canada to order a large aircraft-type gas turbine to generate 25,000 kilowatts of power during high demand periods, according to Canadian Machinery & Metalworking magazine. The generation unit was designed by United Aircraft of Canada, using a Pratt & Whitney FT4 engine, **similar to those used in Boeing 707's** and DC-8's.

Don Ash
Gulf Fuels
GAS — DIESEL
FURNACE & STOVE OIL
WHOLESALE AND RETAIL
PHONE
DON'S GULF SERVICE,
473-2355
or BUCK, 473-4133

LES. BLAKELY
YOUR AGENT FOR
MOIRA SCHUSTER LTD.
RED FLAME FUEL OIL
FURNACE AND STOVE OIL
FURNACE INSTALLATION
AND SERVICE
PHONE 473-2643
33-tf.

When in MADOC
SHOP at WILSON'S
"The Store With a Choice"

* GIFTS
* MOFFAT AND KELVINATOR APPLIANCES
* FLO-GLAZE PAINTS
* SUNWORTHY WALLPAPERS
* OCCASIONAL CHAIRS
* HASSOCKS & CLOTHES HAMPERS
* COFFEE & END TABLES
* LAMPS AND MIRRORS
* ARTIFICIAL FLOWERS

SMALL ELECTRICAL APPLIANCES
43 DURHAM STREET MADOC PHONE 473-2368

SEE THE
1971 SNO JETS
With Choice of
HIRTH or YAMAHA Engines
ALSO RECONDITIONED
USED SNOWMOBILES
Exclusive Sno-Jet Clothing.
WHITE'S CORNER SERVICE
Thomasburg
OPEN 8 a.m. - 9 p.m.
MON. - WED. - FRI. - SUN.
Closed All Day Tuesday
Thursday and Saturday, 6 p.m.
Phone 478-3149.

USED CARS DEPENDABLE USED TRUCKS
1963 PLYMOUTH SAVOY
4-DOOR SEDAN
6 CYLINDER MOTOR
AUTOMATIC TRANSMISSION
PIGDEN MOTORS SALES LTD.
MADOC ONTARIO

FOR ALL YOUR INSURANCE NEEDS
Contact
W. J. NAYLER
Your Independent Insurance Agent
89 E. St. Lawrence Street, Madoc, Ontario.
Phone 473-2473

IGA
Supplied by THE OSHAWA WHOLESALE LIMITED supply depot for progressive independents
DOLLAR DAYS ARE HERE AGAIN!
WE RESERVE THE RIGHT TO LIMIT QUANTITIES
LIBBY'S 28-OZ. TINS SPAGHETTI 4 FOR
IGA CATSUP 18-OZ. SIZE 4 FOR
$1.00

FOOD PRICES AND BONUS TAPE ITEMS EFFECTIVE NOV. 11, 12, 13, 14
FAYGO 16-OZ. BTLS. 10 FLAVOURS (NON RETURNABLE) SOFT DRINKS 10 FOR
IGA FANCY 14-OZ. TINS APPLESAUCE 7 FOR
$1.00
IGA BEANS AND PORK 6 19-OZ. TINS FOR
KRAFT CANADIAN (SLICES) CHEESE 3 8-OZ. PKGS FOR
$1.00
IGA CHOICE PEAS 6 19-OZ. TINS FOR
IGA CHOICE CREAM STYLE CORN 6 14-OZ. TINS FOR
$1.00
MFG. 4c OFF LABEL SHORTENING DOMESTIC 3 1-LB. PKGS. FOR
IGA SLICED WHITE BREAD 5 FULL 24-OZ. PONYTAIL LOAF FOR
$1.00
FROZEN - BEEF TURKEY FRIED CHICKEN OR SALISBURY STEAK BANQUET DINNERS 2 11-OZ. PKGS. FOR
RICH'S COFFEE RICH 5 16-OZ. CTNS. FOR
$1.00
BREAKFAST TREAT! FLORIDA, RED OR WHITE MARSH SEEDLESS GRAPEFRUIT 15 FOR $1.00
(PRODUCE OF UNION OF SOUTH AFRICA) SOUTH AFRICAN VALENCIA ORANGES 2 DOZ. SIZE 112 $1
MAPLE LEAF OR SCHNEIDER COTTAGE ROLLS SWEET PICKLED HALF CRYOVAC 49¢ LB.
Fresh! ONTARIO GROWN CHICKEN LEGS or BREASTS 2 LBS. $1
Kincaid Bros. IGA

Mrs. I. Northey Oct. 70

NORTH HASTINGS REVIEW

$4.00 PER YEAR U.S: $5.00 | Second Class Mail Registration Number - 1016 | MADOC, HASTINGS COUNTY, ONTARIO NOVEMBER 19, 1970 | Number 45 | Established April 6, 1877

Notice Re: 1970 Taxes

Ratepayers of Madoc Village are reminded that the final payment of the 1970 Taxes falls due on or before November 30, 1970.

Olive G. Ashe
Clerk - Treasurer.

RUMMAGE SALE

starting at 10:00 a.m.

in

P. H. NAYLER'S

FRIDAY, NOVEMBER 20th

Sponsored by the Presbyterian Women.

ATTENTION
ALL N.F.U. MEMBERS!

SPECIAL MEETING

will be held at

IVANHOE HALL

Friday, November 20th

at 8:30 p.m.

This is members in Tweed, Madoc and Springbrook area.

NOTICE!

RE: CUBS & SCOUTS

Registration Night will be held 7:00 p.m. Tuesday, November 24th in the Madoc Public School Gym for all boys interested in joining Cubs (ages 8 - 11) or Scouts (ages 11 - 14). All prospective Cubs must be accompanied by a parent.

Would all Cubs and Scouts and former Cubs and Scouts please return their scarves and books.

Registration will be limited to the first twenty boys until such time as more parents will volunteer their services as leaders.

Registration Fee, $3.25 each.

Vitamin Specials

PALS VITAMIN TABLETS, 100's, $4.69	$2.99
PALS VITAMIN TABLETS, with Iron $4.69	2.99
PALS VITAMIN TABLETS, 250's $9.55	6.59
TRI-VI-SOL CHEWABLE TABLETS, $4.10	2.99
POLY VI-SOL CHEWABLE TABLETS, $4.69	3.39
SUPER PLENAMIN TABLETS, 175 Tablets $12.22 Value	8.69
SUPER PLENAMIN TABLETS, 90's, $6.47	4.98
SUPER PLENAMIN JR. CHEWABLE TABLETS, 180's $9.18 Value	6.89
GERITOL TABLETS, $3.09	2.79

JOHNSTON'S Rexall PHARMACY

Tel. 473-4112 Madoc, Ontario

ONE-CAR CRASH INJURES TWO

A Toronto man and his father were injured Sunday when their car crashed off Highway 62 on the Moira Lake hill.

James Thomas Hill, 30, suffered rib and neck injuries and his father, Thomas Hill, 54, received chest injuries and underwent treatment at Belleville General Hospital.

Damage to the 1970 automobile, driven by the younger Hill, was estimated at $3,000.

ENCOUNTER WITH BEAR COSTLY FOR NORTHERN TRUSTEE

A northern trustee's life is fraught with many hazards — all part of his job of representing ratepayers in one of Ontario's largest and longest counties.

He faces long trips to board meetings over winter rutted roads — and things that go bump in the night.

Trustee F. John Follis of Bancroft, now $400 poorer as a result of an incident two weeks ago on Highway 62, can testify to that.

He was returning to Bancroft from a board building committee meeting in Belleville — his 103rd round trip on board business since his election in December, 1969.

"A premonition suddenly hit me at Bannockburn that this would be the night I would hit a deer", recounts Mr. Follis.

Instead, about halfway between Bannockburn and Millbridge, Mr. Follis was brought to an abrupt halt when a bear loped in front of his car.

Both the beast, estimated later to weigh 350 pounds, and Mr. Follis' car died instantly — but the trustee was taking no chances.

He remained inside the car until Walter Watson, O.L.S., of Belleville and his survey crew happened along the road and came to his rescue.

They towed the car to a garage and removed the carcass of the bear from the highway before it could trip up another motorist.

Madoc O.P.P. investigated, Lands and Forests disposed of the animal, and mechanics took charge of Mr. Follis' heavily damaged car. He proceeded to Bancroft to officiate at the public school graduation.

The trustee has no bear-skin rug to remind him of the collision. A nature lover, he was shaken by the incident.

"I couldn't bear to look at the poor thing", he said.

MARMORA MAN TO EDUCATION BOARD

Gordon Bennett of Marmora has announced that he will seek nomination to the Hastings County Board of Education. The nomination meeting for the area including Marmora, Madoc and Deloro Villages, and Rawdon, Marmora, Lake, Madoc, Elzevir and Grimsthorpe Townships will be at the Rawdon Town Hall on November 23rd, and the election will be December 7th.

A part time resident of Marmora since 1946, Mr. Bennett has made Marmora his home since retirement from the R.C.A.F. five years ago.

Since taking up permanent residence in Marmora, Mr. Bennett has been very active in community affairs. As Chairman of the Marmora and District Centennial Celebration Committee, he co-ordinated community efforts to make 1967 a never-to-be-forgotten year. For two years he served as President of the Marmora and District Chamber of Commerce. At present, he is president of the Highlands of Hastings Tourist Council, Secretary-Treasurer of the Centre Hastings Winter Sports Area, and Chairman of the local Cancer Fund Committee.

Education has always been of great interest and concern to Mr. Bennett. He taught school for two years before enlisting in the R.C.A.F. in World War II, and returned to teaching in 1966 for a further three years. For two years he served on the Marmora and Lake Township Public School Board.

Mr. Bennett now operates an Insurance Agency in Marmora. He is married with four sons, one attending Centre Hastings Secondary School in Madoc, one attending Carleton University, one on a fellowship at Memorial University, St. John's, Newfoundland, ande one a Captain in the Canadian Armed Forces.

TANNERY CHAMPS HOLD BANQUET

The combined Tannery Softball Teams held their Annual Banquet on November 8th at the Catholic Church Hall. One hundred and forty fans, players, family and friends were present for the banquet and dance.

A delicious turkey supper was prepared and served by the ladies.

After the supper, Mrs. Prevost, coach of the Marmora girls, presented the Highlands of Hastings Tourist Region Trophy to the Tannery Girls' Captain, Sandra Fleming. This was the first year for the trophy to be offered.

The Coach, Mr. Earl Sexsmith, and his wife, Ruth, were given a lovely wine and gold lamp and chocolates from the girls baseball team in appreciation of all their hard work, time and encouragement.

Roy Brownson, Master of Ceremonies for the evening, introduced the guest speaker, Rev. J. H. Thompson. Mr. Thompson recalled old memories of the lost games, the little disputes, and the victories, all of which were humorous, and reminded all of the home-run that won the game, the fly that was missed, and the grounder that rolled right past the glove. Mr. Thompson was thanked and presented with a block of his favourite cheese.

Entertainment was provided by Deanie and the Younge Men for round and square dancing. Everyone from the Junior girls and boys to the parents and friends enjoyed themselves.

The team would like to thank everyone who contributed towards the dinner, the umpires for their fair judgement, and especially to the coaches, family and fans without whom the trophy might not be theirs to show.

Through the toughtfulness of parents and friends, each player on the team will be receiving a new jacket.

This event brought the 1970 ball season for Tannery to an end and everyone left it with much happiness and an eye for 1971.

COMING EVENTS

AN EVENING OF CHRISTMAS Music, with the Belleville Choral Society, Sunday, November 29th, at 7:30 p.m., Trinity United Church, Madoc. 44-2

MADOC & DISTRICT HOME AND School Association will hold its November meeting at 8:00 p.m., Monday the 23rd, in the Madoc Township School. Guest speaker will be Mr. Dave Smith, Co-ordinator of Community Schools. 45-1

LEARN TO SKATE — A GROUP of adult non skaters and beginners are holding "Learn to Skate" Sessions at the Madoc Arena on Wednesday nights, beginning November 25th, from 9 till 10 p.m. For information, call 473-2971 or 473-2469. 45-1

HOTEL HAVELOCK

We feature Smorgasbord Wednesday and Saturday 5:00 p.m. to 9:00 p.m., Sunday from 4:00 p.m. to 8:00 p.m. Luncheon Buffet Monday through Friday, 12 to 2 p.m. Dancing in the Skyview lounge Friday and Saturday nights to Tom Christie's Orchestra. Fully licensed 7 days a week. We cater to banquets, weddings and private parties. 41-tf.

BINGO EVERY WEDNESDAY night at 8:30 p.m. in the Madoc Legion Hall. 17 Regular Games for $5.00; 2 Share-the-Wealth; 1 Jackpot, $100.00 (55 numbers). Under the auspices of Ladies Auxiliary. Admission, 50c; extra cards, 25c.

FOR HOME AND COUNTRY

The Madoc Women's Institute will meet at the home of Mrs. Robert O'Riordan on Friday, November 20th, at 2 o'clock.

JAMBOREE

If you like oldtime music you're gonna love the pickin', singin', fiddlin' and fun at the 84th big, sensational, original

TRENT VALLEY COUNTRY JAMBOREE

Canada's only recording country show

Stirling Theatre, Stirling, Ont.

Sat., Nov. 28th .... 8:30 p.m.

Family entertainment. Bring the kids, the neighbours too. GUEST STARS BUD ROBERTS BORDERMEN, APEX RECORDING ARTISTS; STAGE BAND, BOB VELEY'S SKYLINERS, FROM YARKER; Ken Gilmour, Pat Dowling, John Latulippe, Theresa Veley, Valley Entertainers, Bud Edmunds, Lyle Krazee Couch; Dick Lovering, m.c.; Ron Perkind, Colleen Bastion & many others. ADVANCE TICKETS at Madoc Billiards and Ed Hyde's Garage, Madoc & Jack's Appliance, Stirling. PHONE 395-2120. ADVANCE TICKETS, $1.50; AT DOOR, $2.00; CHILDREN, $1.00; Only advance tickets win door prizes. Phone 473-2365. OUR NEXT JAMBOREE, JAN. 9TH, 1971, WITH THE WESTERN HAYRIDERS. We take this opportunity to wish all our performers and all good country music fans A VERY MERRY CHRISTMAS & A HAPPY NEW YEAR. Come to the show again next year. We want you. 45-2

BUS TRIPS to

FLORIDA

16 days for the Christmas Season

FLORIDA, NEW ORLEANS, MEXICO, CALIFORNIA, SALT LAKE CITY — Departing January 4th.

FLORIDA

21 Days — Departing February 15th.

CALIFORNIA

22 Days — Departing April 12th.

Franklin Travelway Tours

MARMORA — 472-2614.

DAIRY PRINCESS MODELLED IN BUTTER

This year's Ontario Dairy Princess, Miss Dianne Gunning of Tweed, has been modelled in butter for the Royal Winter Fair which opened in Toronto last Friday.

The butter sculptor is W. A. Clements, an art teacher at Danforth Technical School, whose subject this year is "the Farmer's Daughter", modelled after a real farmer's daughter.

This is the 12th year for a butter sculpture at the Royal and it always is a popular attraction. Mr. Clements chose the Farmer's Daughter this year to help carry out the "Walk in the Country" theme of the 1970 Royal Winter Fair.

The butter sculpture of the Farmer's Daughter, sponsored by the Ontario Milk and Cream Producers, is located in Dairy Lane.

A SMILE

Diplomatic husband to his wife: "How do you expect me to remember your birthday when you never look any older?".

MADOC AND DISTRICT
MINOR HOCKEY ASSOCIATION

House League Teams

SATURDAY, NOVEMBER 21, 1970

Age Group

6 to 8 yrs. — 12:15 to 1:15 p.m.
9 to 11 yrs. — 1:15 to 2:30 p.m.
12 to 14 yrs. — 2:30 to 4:00 p.m.
15 yrs. and up — 8:00 a.m. to 9:30 a.m:

COACHES and ASSISTANTS NEEDED IN ALL THESE GROUPS

Contact Bob Kirkwood or Charles Gordon.

EAST - WEST

GREY CUP PARTY

MADOC LEGION HALL
(Upstairs)

SATURDAY, NOVEMBER 28th
12:00 Noon till 6:00 p.m.

Bar Privileges Light Refreshments

COLOUR T.V.

Admission, 50c.

NOTICE!

Residents of the Township of Huntingdon are requested to call Zenith 66660 if in need of a fire truck; residents on the West Side of the Township ask for Madoc Fire Dept. and residents on the East Side of the Township ask for Tweed Fire Dept.

Turkeys, Ham and Cheese

are prizes you can win at the Rifle Shoot being held

Sunday, November 22nd

starting at 1:30 p.m.

at the

Madoc District Hunters and Anglers Club Grounds

Come along, win a prize, and compete for a trophy by accumulating points for the day.

TODAY'S CHILD

BY HELEN ALLEN

Toronto Telegram Syndicate

This handsome young fellow is Ronny. He is three years old and his background is French-Canadian. He has fair, silky hair, blue eyes and fair skin.

Ronny's personality is just as appealing as his looks, and he wins friends everywhere he goes. He loves other children. He is a bubbly boy, extremely active and obviously well co-ordinated. Though he is a lively youngster, he likes books and can sit still if there are pictures to look at or if somebody will tell him a story.

Ronny is in good health, though he is on precautionary medication because of three convulsions he had as an infant. This is fairly common among young children and the treatment is standard. The need for it usually disappears as the child gets older.

This lovable little boy needs young, active parents who are not concerned about background, but will welcome him on his own merits. He should be the youngest in the family so his parents will be able to give him a great deal of love and attention.

To inquire about adopting Ronny please write to Today's Child, Department of Social and Family Services, Parliament Buildings, Toronto 182. For general adoption information ask your Children's Aid Society.

Don Hunt

From dust to ashes

What's the matter with ol' McGill
Nothing at all, nothing at all
What's the matter with ol' McGill
No football at all, no football at all.

For 97 years, football has been part of college life on the Montreal campus of McGill University.

It was there in 1874 that the first game of football was played in Canada. Actually, the game was rugger — but from that early beginning the brand of football that now is played in Canada and the United States got its start.

And since McGill introduced the game, it was only fitting that the school participated in a number of firsts.

The Canadian game as we now know it emerged as a result of a number of sweeping changes made by McGill's coach in 1921. A big bear of a man, Frank Shaughnessy by name, came out of Notre Dame and introduced several of the American ideas to the Canadian game. Rugby football has never been the same since.

In the late 40s, McGill pulled off another first when another American, name of Vic Obeck, arrived on the scene. His coaching opponents in the four-team Inter-collegiate Football Union were Bob Masterson of Toronto, a former end with Washington Redskins of the NFL, John Metras of Western, an All-American from the University of Detroit, and Frank Tindall of Queens, another All-American from Syracuse.

Obeck realized McGill needed "imports" and athletic scholarships to compete with the other colleges. Quebec didn't have the same emphasis on football in high schools, and many students enrolling at McGill didn't know a football from a soccer ball.

Obeck's clever scheme was to introduce the "Student Loan Fund," whereby football players could "borrow" the full cost of tuition, room and board, paying it back only when the mood suited them.

Several top American high school players were brought to Montreal and given a royal tour of McGill. Only a couple stayed on. But Obeck was more successful with the young players on the Calgary Stampeders, Grey Cup champions in 1948 and runners-up in 1949. Two members of that team, Baldy Tomlinson and Bill Pullen, joined McGill.

As with most devious schemes, however, the Obeck plan was eventually scuttled by the other colleges. To be fair to the McGill coach and athletic director, he was doing above board what the alumni and coaches of the other teams were doing in secret. Players like Jack Parry at Western, Steve Oneschuk at Varsity and Harry Lampman at Queen's were actively recruited by alumni groups, never short of financial aid.

The ridiculous sham reached the ultimate at Queen's when the Toronto alumni branch imported a quarterback, Gus Braccia, from Temple University near Philadelphia. He led Queen's to the college title, never spent more than four hours in classes at Queen's, and departed for home 24 hours after the season ended.

Jim Young, the B.C. Lions star who is a cinch this year to be named Canada's top homebrew football player, turned down a scholarship at Syracuse. The Queen's alumni group gave him a better deal.

And now McGill has decided to call it quits in college football, a victim of rising costs and tight budgets. The Quebec government slashed McGill's grants for 1971-72 from $33 million to $25 million.

The University Board of Governors then cut $2,600,000 from the overall budget. The $90,000 spent on college football was one of the deletions.

Unless the graduates come through soon, football is dead where it got its start. And as McGill grad George Springate of the Alouettes said: "The grads won't keep it alive. The students don't care so why should we?"

That's football.

Toronto Telegram Syndicate

BILL SMILEY

EACH LIFE SOME SUN APPEARS

It's one of those gloomy November days, with the overcast so low that even the birds are walking.

I have a month's correspondence to catch up on, three weeks of essays to read, and a week's leaf-raking lying in the back yard.

My wife has pains in her belly and is going to have the living-room redecorated. I don't know which alarms me more.

My daughter is in the next room, writing an essay on Nietsche, an appalling prospect. Asked her how it was going and she said pretty well, but that she had an idea what she was writing was a lot of crap.

Two of my colleagues lost their fathers unexpectedly on the weekend. Another is in hospital having X-rays on his stomach and hoping it's "only" on ulcer.

Outside my little world lies a Canada deeply troubled by pollution, an unemployment figure that is alarming, and the freedom of the individual under the new government legislation for the prevention of violence.

And outside that world again is the big one, a seemingly hopeless mess of population explosion, food shortages, wars, suspicion, despair and poverty.

Oh well, what the hell. You only go through the course once. It's the only life we have, and however bleak it seems, there are always a few rays of sunshine.

Looking on the positive side, it's not so bad. The correspondence, essays and leaves will eventually be dealt with. The living-room will be decorated, which will cure my wife's pains in the belly. My daughter will get a C-minus on her essay and blame me for it, but it won't kill her.

We all have to lose our fathers sometime, and maybe it will be only an ulcer, which is practically the trademark of a sensitive person these days.

There's not much I can do about pollution except bagging my leaves instead of burning them, and continuing my refusal to use throw-away bottles. I can't do a darn thing about unemployment except get a kid to rake my lawn, and I've tried, and they aren't interested. And there's little I can do about individual freedom except demand it in this column, which I shall continue to do, and the government had better not start monkeying around trying to censor me.

As for the world, it's always been a mess. Human beings seem to enjoy living in messes of their own making, unlike other animals. Perhaps that's why so many kids are on drugs today. If we tried to force drugs on them, they'd rebel violently.

And those rays of sunshine do appear. The other night at a party, a lady friend was being embraced rather amorously by a middle-aged gentleman who had been into the grape. She appealed to me, wide-eyed, over his shoulder. As smoothly as a fight referee, I broke up the clutch and simultaneously prevented the gentleman's wife from punching him on the nose.

The first lady later told my wife that I had the polish and poise of an European man. My wife thought it was a compliment. Considering some of the European males I have known in my life, I thought it an insult. However, a ray of sunshine, though rather murky.

I got another one this week when a friend described a confirmation ceremony in a local church. The Archbishop himself was there, and it was a big deal for all. The Arch was asking the children what they had learned in their training for confirmation. They provided the stock answers which they had learned faithfully.

Hoping to probe a bit deeper, he asked one little guy what else they had learned. The lad muttered something. The Arch looked rather surprised and asked him to repeat it.

Loud and clear the kid said: "We learned to commit adultery".

Apparently, the whole church broke up, including the Archbishop.

So, into each life some rain must fall. But, at least until the Judgement Day, we can always hope for those rays of sunshine.

The Argyle Syndicate.

An optimist is a fellow who expects the boss to run second in the potato sack race at the late-summer company picnic.

Let Us Solve Your Printing Needs

We have a Well Equipped Job Department and are qualified to do all your Printing Requirements in a neat and Satisfactory Manner.

PHONE 473-4194 WHEN IN NEED OF ANY OF THE FOLLOWING:

MENUS
LABELS
BADGES
POSTERS
BALLOTS
DODGERS
BLOTTERS
PROGRAMS
BILL HEADS
ENVELOPES
PRIZE LISTS
PAMPHLETS
POST CARDS
NOTE HEADS
STATIONERY
INVITATIONS
VOTERS' LISTS
LETTERHEADS
ORDER FORMS
OFFICE FORMS
SCRATCH PADS
SHIPPING TAGS
DRAW TICKETS
SHIPPING BILLS
RECEIPT BOOKS
VISITING CARDS
FOR SALE SIGNS
WINDOW CARDS
FOR RENT SIGNS
BUSINESS CARDS
CIRCULAR LETTERS
ADMISSION TICKETS
AUCTION SALE BILLS
NO TRESPASSING SIGNS
WINDSHIELD STICKERS
WEDDING INVITATIONS
ADVERTISING FOLDERS
PURCHASE ORDER FORM

North Hastings Review

TRENTWAY TOURS

Christmas Vacation Special!

TO

FLORIDA

DEC. 25th to JAN. 3rd

Depart early evening, Friday, December 25th, and travel in comfort of an air-conditioned washroom equipped motor coach. Stay five nights at an ocean-front motel in Daytona Beach.

Priced From $140.00 Per Person

Includes transportation; seven nights accommodation with private bath, air-conditioning, television and swimming pool; luggage handling; sightseeing; Silver Springs Glass Bottom Boat Ride; Cypress Gardens and Water Ski Show; Cape Kennedy Space Centre Tour; admission charges and U.S. exchange and tax on accommodation and admission charges.

For Further Information Contact

MRS. BLAKELY, BOX 117, MADOC

Phone 473-2376.

Sun-filled Holidays with

TRENTWAY TOURS

FLORIDA Choice of 10, 16 and 19 day tours. The various tours depart on Dec. 25, Jan. 23, Feb. 9 & 13, Mar. 5, 6, 19 & 20.

PRICED FROM $140 PER PERSON

CALIFORNIA 23 DAY TOURS DEPARTING FEB. 20, APRIL 17, OCT. 16.

PRICED FROM $335 PER PERSON

Tour price includes transportation by air-conditioned washroom-equipped private motor coach. Luxurious accommodation, sightseeing, baggage handling, taxes, admission charges to attractions as outlined in the itineraries. Experienced driver and escort will accompany each tour. February 9 tour includes the Mardi-Gras in New Orleans. No night travel on tours except Dec. 25, March 5 and March 19.

For Further Information Contact

MRS. BLAKELY, BOX 117, MADOC

Phone 473-2376.

THE HASTINGS COUNTY BOARD OF EDUCATION

TENDER

Sale of Old Hermon School in Hermon, Ontario.

Sealed Tenders, clearly marked on envelopes, "Tenders for Hermon School", addressed to the attention of the Executive Assistant, The Hastings County Board of Education, 208 Bridge Street East, Belleville, Ontario, will be received until 3:00 p.m., Tuesday, 24 November 1970.

For Tender forms and information, please telephone 968-4666.

Highest or any Tender not necessarily accepted.

Tender No. 0 - 17.

Eva M. Baker, P.P.,
Manager of Purchasing.

INVEST NOW

8½%

on **Guaranteed Investment Certificates.**

Also "CASHABLE AT ANY TIME"

Guaranteed Savings Certificates.

For further information contact your financial adviser or write

STANDARD TRUST

214 Bay Street, Toronto 1

A FEDERALLY CHARTERED COMPANY

MEMBER CANADA DEPOSIT INSURANCE CORPORATION

Consult

FRANK DOWNEY INSURANCE AGENCY LTD.

BOX 429, MADOC, ONTARIO

Mrs. Elmer Chambers and Mrs. Wm. Irwin spent Friday in Belleville and visited Mr. Fred Empey.

Mr. and Mrs. Ralph Wagar of Detroit were dinner guests of Mr. Mel Johnson on Tuesday.

Mrs. Joe Donly and Mrs. McKeown of Bannockburn were dinner guests of Mrs. C. D. McCann on Thursday.

Miss Barbara Boyle of Kingston spent the weekend with her parents, Mr. and Mrs. Glenn Boyle.

Miss Janet Walker of Peterborough spent the weekend with her parents, Mr. and Mrs. Frank Walker.

Mr. and Mrs. Gary Bailey of Oshawa and Mr. Allan Bailey of Kingston spent the weekend with Mr. and Mrs. Douglas Bailey.

Misses Joyce and Joan Cotten of Harold were dinner guests of Mr. and Mrs. Harley Blackburn and family on Sunday.

Mr. and Mrs. Harry and son of Johnstown were guests of Mr. and Mrs. Fred Bailey on Sunday.

Guests of Mrs. Clayton Blackburn and Wayne on Sunday were Mrs. C. D. McCann and Mrs. Jean Burley and children.

Baptismal services were conducted by Rev. Sedgwick at the Eldorado United Church on Sunday when the following were baptised:- Susan Gwen Shaw, daughter of Mr. and Mrs. Cyril Shaw; Barbara Ann Blakely, daughter of Mr. and Mrs. Percy Blakely; Lori Joan McCann, daughter of Mr. and Mrs. Arthur McCann; Linda Elizabeth Bailey, daughter of Mr. and Mrs. Fred Bailey; Cindy Lee Whyte, daughter of Mr. and Mrs. George Whyte; Jeffrey Todd Whyte, son of Mr. and Mrs. George Whyte; Lorie Ann Blackburn and Lynn Marie Blackburn, twin daughters of Mr. and Mrs. Harley Blackburn.

QUEENSBORO W.I.

Mrs. C. A. McMurray was hostess for the November meeting of the Queensboro Women's Institute, which was held in the Institute Hall on Wednesday evening, November 11th.

The roll call, answered by "A Game Recipe", received many different answers. There were 13 members and one visitor present.

It was decided to give gifts to the patients in our local Nursing Home at Christmas time again this year.

Mrs. Roy Rollins, Citizenship Convenor, took charge of the program. Mrs. Arthur Holmes conducted the Memorial Service. Mrs. Roy Rollins read an essay, "Remembrance Day", which had been written by a public school student. Mrs. Arthur Holmes read a selection, "Lest We Forget", followed by a minute of silence and the singing of "O Canada".

Mrs. Roy Rollins gave the Current Events.

A report of the Trent Valley Area Convention was given by the members who had attended. Seven members had attended.

Mrs. Rex Rollins, the guest speaker, gave a very interesting talk on "Resolutions" and also a reading, "Remember When".

Mrs. McMurray thanked Mrs. Rollins and presented her with a gift.

The meeting closed with the Queen.

Lunch was served and a social time enjoyed.

Mrs. Arthur Holmes will be hostess for the December meeting.

ELDORADO U.C.W.

The November meeting of the Eldorado U.C.W. was held at the home of Mrs. Harley Blackburn with 12 members, four visitors and nine children present.

The President, Mrs. Cyril Shaw, opened the meeting with a poem, "Salutation to the Dawn".

The minutes were read and approved.

The Treasurer's report was given.

A report on the U.C.W. Rally, which was held at Queensboro recently, was given by several members.

The correspondence included an invitation from the Madoc U.C.W. to their annual Bazaar at Trinity United Church on November 19th.

In place of having a bazaar and bake sale, it was suggested that our U.C.W. give a donation for this year.

Mrs. Clayton Blackburn was in charge of the program on "Shoplifting", which was broken down under several headings. A lively discussion was held on the subject.

All the annual reports of the standing committees were then given.

Mrs. Frank Palmer conducted the election of officers for 1971, which are as follows:

Past President, Mrs. Cecil Blackburn; President, Mrs. Cyril Shaw; Vice President, Mrs. Frank Palmer; Secretary, Mrs. Floyd Blackburn; Treasurer, Mrs. Stanley Sandford; Representative to the Board of Stewards, Mrs. Stanley Sandford; Representative to the Official Board, Mrs. Cyril Shaw; Pianist, Mrs. Ezra Carr; Friendship, Visiting and Flowers, Mrs. Cecil Boyle, Mrs. Kenneth Bateman, Mrs. Frank Walker, Mrs. Ivan Sine; Co-Operation in Christian Education and Missions, Mrs. Harold Chambers; Finance, Mrs. Cecil Blackburn, Mrs. Earl Blakely, Mrs. Harold Chambers, Mrs. Stanley Sandford; Literature and Communications, Mrs. Stanley Sandford; Nominations, Mrs. Frank Walker, Mrs. Cecil Boyle; Program, Mrs. Leonard Blackburn, Mrs. Stanley Sandford; Social Functions, Mrs. Ivan Sine, Mrs. Harold Chambers; Archivist, Mrs. Cecil Blackburn, Mrs. Stanley Sandford; Representative to the Manse, Mrs. Harold Chambers; Press and Publicity, Mrs. Cecil Boyle.

Mrs. Clayton Blackburn gave the worship service, which began with Hymn 351, "He Liveth Long". Mrs. Leonard Blackburn read the Scripture Matthew 6, verses 19 to 24.

The Roll Call, "What is our Responsibility Towards 'Shoplifting'," was then given.

The meeting closed with Benediction.

DOCTORS WASTE TIME

One of the real tragedies of medicine is that physicians spent such a great amount of time and money preparing for their professional responsibilities and then, in practice, spend an inordinate amount of time on duties that could be assumed by individuals with far less training and education.

REVIEW ADVTS. BRING RESULTS

Skiroule snow-how.

skiroule* snow-how

Armstrong's Garage

SEE JIM

*Subsidiary, Coleman Company Inc.

No flame. No flue.
No moving parts. No noise.
No smell. No dirt.
No comparison.

That's the Cascade electric water heater for you.

Lots and lots of hot water. That's what you get from your Cascade electric water heater. And for a surprisingly low cost. If hot water has ever been a problem in your family, call your Hydro and find out about the Cascade — today's biggest bargain in hot water!

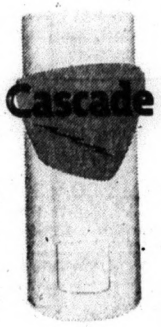

ask your hydro

CS70-3728CWK

NOMINATIONS

TOWNSHIP OF HUNTINGDON

Notice is hereby given that a Nomination Meeting of the Electors of the Township of Huntingdon will be held in the Township Hall at Ivanhoe on Friday, November 27, 1970 from 7:00 p.m. to 8:00 p.m. for the purpose of nominating a Reeve, Deputy Reeve and three Councillors.

All nominations must be in writing and blank forms will be provided at the meeting for that purpose.

If an election is necessary, the polls will be opened on Monday, December 7th, 1970, and will remain open from 10:00 a.m. until 8:00 p.m.

The following is a list of Deputy Returning Officers, Poll Clerks and Polling Places:

No. I — Roy Poste, D.R.O.; Ross Ketcheson, P.C., at Community Hall.

No. II — M. Morgan, D.R.O.; Mac Sarles, P.C., at Orange Hall.

No. III — A. Hagerman, D.R.O.; L. Adams, P.C., at Township Hall.

No. IV — W. French, D.R.O; E. Holland, P.C., at Orange Hall.

No. V — Mrs. E. Kellar, D.R.O.; Mrs. A. Bronson, P.C., at Casa Loma.

Nominations for Trustee for Ward 4 of the County Divisional Public School Board will be held in the Hungerford Township Hall on Monday, November 23, 1970, at 7 p.m., one trustee to be elected. If an election is necessary, ballots will be provided at the same time and place as for Municipal Election. James Kinlin, School Ward 4 Returning Officer.

W. J. Clayton Wright,
Returning Officer.
Township of Huntingdon.
44-1

NOTICE

TOWNSHIP OF HUNTINGDON

1970 VOTERS' LIST

Notice is hereby given that I have complied with Section 9 of the Voters' List Act and I have posted up in my office at Halloway, Ontario, on the tenth day of November, 1970, the list of all persons entitled to vote in the said Municipality at the Municipal Elections and that such list remains there for inspection and I hereby call upon all voters to have any errors or omissions corrected according to law, the last day for appeals being 14 days from the above date.

W. J. C. Wright, Clerk,
Twp. of Huntingdon.
44-2

PROFESSIONAL CARDS

ROBINSON NURSING HOME
DELORO, ONTARIO
Government Licensed
EXPERIENCED STAFF
MRS. H. ROBINSON,
Proprietor.
Tel. 472-3128.

PHILIP RIVERS
Licensed Auctioneer for Hastings County.
Terms Moderate.
Phone 473-2926 Madoc, Ont.

MEYERS TRANSPORT LTD
Freight and Express Service
Toronto 742-0717 Peterborough 745-1002
Furniture Moving and Storage a Specialty
Agents Allied Van Lines Ltd.
For quotations, please call collect to Campbellford, 653-2250

MADOC LODGE I.O.O.F. NO. 179
Meets in Oddfellows' Hall first and third Wednesday of each month at 8 p.m.
Visiting Brethren Welcome.
R. Albert Woods, N.G. Thos. Ross, R.S.

AUCTIONEER
Harry A. E. Hobbs
CAMPBELLFORD
LICENSED AUCTIONEER
PHONE AREA CODE 705
653-1027, COLLECT
Dec. 69

CLUBS - ORGANIZATIONS
Want a Special Coach for that Meeting, Game, Entertainment or any event?
PHONE
FRANKLIN COACH LINES
Madoc, 473-4115
Marmora 472-2614

G. SPENCE WONNACOTT
OPTOMETRIST
217 Pinnacle St. Belleville
Phone 968-6136
HOURS: 9:00 - 12:00 a.m.
1:30 - 5:30 p.m. — Monday, Thursday and Friday.

NOTICE
NOMINATION
Hastings County Board of Education

NOTICE is hereby given that a Nomination Meeting will be held at the Township Hall, Harold, in the Township of Rawdon at the hour of 1:00 p.m. to 2:00 p.m. on Monday, November 23rd, 1970, for the purpose of nominating a candidate to fill the office of one Trustee to the Hastings County Board of Education from Ward 3.

Included in Ward 3 are the Township of Elzevir and Grimsthorpe, Madoc Township, Madoc Village, Marmora and Lake Township, Deloro Village, Marmora Village and Rawdon Twp.

Given under my hand this 13th day of November, 1970.

W. J. Barlow,
Returning Officer.
45-1

MUNICIPAL ELECTIONS

TO THE MUNICIPAL ELECTORS OF

Madoc Village

Notice is hereby given that the Nominations, which must be made in writing, for Reeve, four Councillors and two H. E. Commissioners for the Village of Madoc, for the years 1971 and 1972, will be held in the

TOWN HALL, MADOC,

Monday, November 23rd

1970, at the hour of 7:00 p.m. until 8:00 p.m.

The Polling, if any, for the above and for one member of the Hastings County Board of Education, Ward 3, will be held in the following Divisions on Monday, December 7th, 1970, from 10:00 a.m. until 6:00 p.m.

Polling Sub-Division No. 1, Town Hall, James Burns, Deputy Returning Officer.

Polling Sub-Division No. 2, Orange Hall, Mrs. Harold Brintnell, Deputy Returning Officer.

Olive G. Ashe,
Returning Officer.

MUNICIPAL ELECTIONS

TO THE MUNICIPAL ELECTORS OF

Madoc Township

Notice is hereby given that the Nominations, which must be made in writing, for Reeve, and Four Councillors for the Township of Madoc for the years 1971 and 1972 will be held in the

TOWN HALL, ELDORADO, on

Monday, November 30th,

1970, from 7:30 to 8:30 p.m.

The Polling, if any, for the above will be held in the following divisions on Monday, December 7th, 1970. Polls open from 9:00 a.m. to 7:00 p.m.

Polling Sub-Division No. 1 — Hart's School House, Allan Pigden, Deputy Returning Officer;

Polling Sub-Division No. 2 — Cooper School House, Carl Fitzgerald, Deputy Returning Officer;

Polling Sub-Division No. 3 — Town Hall, Eldorado, Frank Blakely, Deputy Returning Officer;

Polling Sub-Division No. 4 — O'Hara's School House, Joan Reynolds, Deputy Returning Officer.

Beryl Carman,
Township Clerk.
Madoc, November 16th, 1970.

DEPARTMENT OF PUBLIC WORKS OF CANADA
TORONTO DISTRICT

TENDERS

SEALED TENDERS ADDRESSED TO The District Director, Department of Public Works of Canada, 241 Jarvis Street, Room 605, Toronto 200, Ontario, and endorsed "TENDER FOR IMPROVED LIGHTING, POST OFFICE, MADOC, ONTARIO", will be received until 3:00 p.m. (E.S.T.) November 24, 1970.

Plans, specifications and form of tender can be seen, or can be obtained from:

The Office of the Postmaster
Post Office
Madoc, Ontario.

To be considered, each tender must be made on the printed forms supplied by the Department and in accordance with the conditions set forth therein.

The lowest or any tender not necessarily accepted.

W. D. G. TOBIN, MANAGER
ADMINISTRATIVE SERVICES.

TOWNSHIP OF TUDOR & CASHEL
1970 VOTERS' LIST

Notice is hereby given that I have complied with Section 9 of the Voters' List Act, and I have posted up in my office at Gilmour, Ontario, on the 16th day of November, 1970, a list of all persons entitled to vote in the said Municipality at Municipal Elections and that such list remains there for inspection, and I hereby call upon all voters to have any errors or omissions corrected according to law. The last day for appeals will be 14 days from the above date.

Dated this 23rd day of October, 1970.

Burton Baker, Clerk,
Township of Tudor and Cashel.
45-2

VOTERS' LIST

Voters' List, 1970, for the Municipality of the Village of Madoc, County of Hastings.

Notice is hereby given that I have complied with Section 9 of the Voters' List Act and I have posted up in my office on Monday, November 16th, 1970, a list of all persons entitled to vote at Municipal Elections and such list remains there for inspection and I hereby call upon all voters to have any errors or omissions corrected according to law, the last day for appeals being 14 days from the above date.

Dated this 30th day of October, 1970.

Olive G. Ashe, Clerk-Treas.,
Village of Madoc. 45-2

CARD OF THANKS

I wish to thank all my relatives, friends and neighbours for cards, flowers, visits and gifts and to all were so kind to help while I was in the hospital and since coming home.

Fanny Fitzgerald.

BOARD COULD END UP IN THE RED THIS YEAR

Hastings County Board of Education may end the year about $60,000 in the red.

But increased revenue may reduce the deficit, Business Administrator, Kenneth Wormald, told trustees at a recent meeting.

The Board approved a series of transfers of money from one budget category to another to match overexpenditures in some departments with underexpenditures in others.

Director of Education, Eric Runacres, indicated that the cost of teachers' salaries was underestimated by $268,000 at the time the $17,904,000 budget was drawn up early in the year.

Part of the reason for the underestimation was a clerical error. Salary negotiations were settled at less than the Board expected, but the wrong figure was entered in the budget calculations. As a result, $129,000 was removed in error from the total estimated teachers' salary costs.

The remaining $121,000 overexpenditure in teachers' salaries results from increased use of supply teachers and re-categorization of teachers who earned credits in winter and summer school courses during the year.

"This is unique to my experience; I have had it happen before," said Mr. Runacres of the $66,000 extra the Board had to pay this year because so many of its teachers upgraded their qualifications.

The extra amount spent on supply teachers because of the illness of regular teachers is now the subject of a staff study and analysis.

But by the budget transfers, almost the entire sum overexpended can be defrayed. If Board revenues do not increase to cover the remaining $60,000, outstanding purchase orders can be cancelled at the end of the year to balance the books, Mr. Wormald said.

TAX TALK

Looks like they're trying to make everything compulsory these days except poverty — and sometimes it seems like the tax men are working on that, too.

CARD OF THANKS

I wish to thank all my friends, neighbours and relatives for cards and flowers and also those who called on me while I was a patient in Belleville Hospital and since returning home.

A special thanks to Dr. Bruce Cronk and the nurses for their kindness and care, also Rev. Thompson and the ladies of the A.C.W. and Guild for their calls.

Jean McAdam.

CARD OF THANKS

I wish to express thanks to friends, neighbours and relatives for cards, treats and visits while I was a patient in the Belleville General Hospital.

W. H. Wood.

WARTS
AN HERBAL REMEDY
Unsightly WARTS on hands, face, feet, permanently removed within 3 to 5 weeks with DEIGHTON'S WART REMOVER. Not an acid, harmless to healthy skin.
Johnston's Pharmacy

For Sale
CRUSHED CEMENT GRAVEL
CRUSHED ROAD GRAVEL
MORTAR SAND
SEWER STONE
TOP SOIL FILL
BACK-HOE WORK
Doug Chapman PHONE 473-2132
Brian Danford PHONE 473-2408

SCORPION
Leaps Ahead of the Pack!
In every way, the all-new Scorpion '71 leaps ahead of all the others.

VALUE ...
Feature for feature and dollar for dollar, Scorpion gives you more for your snowmobiling investment. Priced from $595.00 to $1,345.00. (Prices slightly higher in Canada.)

ENDURANCE ...
Rugged, dependable and tough under all snow conitions. Scorpion means business. Winner of 24-hour Mont-Pelier endurance race, against ten major factory teams.

PERFORMANCE ...
Exceptional maneuverability and ease of control plus four great models and thirteen engine options. Scorpion outclasses the rest.

STYLING AND SAFETY ...
Designed for the future and styled for outstanding comfort. Scorpion leads the way.

Most Stinger models have red fleck hoods. Some models available in black.

ECONOMY ...
Operates more economically to give you more winter pleasure for your snowmobiling dollar.

WARRANTY ...
New high performance polyurethane tracks on all Stinger models are warranted for one year. See your dealer for full details on complete warranty.

See It At
HENLEY'S GARAGE, Bannockburn

TRY TRUDEAU
AT
TWEED
FOR
NOVEMBER "SPECIALS"
LIKE THESE
GOOD VALUE USED CARS

'67 PONTIAC 4-DOOR SEDAN
Economical 6 cylinder
A Trudeau True Value
Lic. No. N74412 BUY $1195.00

1966 PONTIAC 4-DOOR
Hard Top Mechanical Fitness
Lic. No. 77913H $1395.00

1966 PONTIAC S.S.
Two-Door Hard Top
Buy it for the parts — As Is
Lic. No. 76328H $495.00

1964 FALCON STATION WAGON
Mechanical Fitness
Lic. No. X39592 ..... $695.00

1963 METEOR 2-DOOR
Mechanical Fitness
Lic. No. 72297H $495.00

1963 RAMBLER 2-DOOR
A Good Value on an As Is Basis
Lic. No. 52145H $295.00

1963 PONTIAC 4-DOOR
A Good Runner with a Mechanical Fitness
Lic. No. N80484 ..... $595.00

1962 PONTIAC 4-DOOR
New Tires on the Front
Another Good Value, As Is
Lic. No. 72181H $295.00

1961 PLYMOUTH 2-DOOR
As Is
Lic. No. 73618H $195.00

1960 PONTIAC 2-DOOR
As Is
Lic. No. 71308H $195.00

1962 CHEV.
50 Series, with Pulp Rack
825 x 20 Tires 2 Speed Rear Axle
Lic. No. Y49-023 ..... $1595.00

TRY TRUDEAU
at
TWEED
for
ALL YOUR SERVICE NEEDS
WINTERIZE NOW!
Your
CHEVROLET & OLDS.
DEALER

MOTO-SKI
NEW & USED
1970 ZEPHER
317 Hirth Engine
3 Passenger Seat
In NEW Condition
Lic. No. BV104 ONLY $695.00

Complained the wife: "You love football more than you love me". Replied the husband: "Yeah, but I love you more than I love basketball".

MARMORA
Septic Service
Phone Nights
472-2626.
42-tf.

Crown Cleaners
TWEED
Complete
Dry Cleaning Service
FOR DAILY SERVICE
Phone 478-2603.

CHURCH SERVICES

THE ANGLICAN CHURCH OF CANADA

SUNDAY, NOVEMBER 22nd
SUNDAY NEXT BEFORE ADVENT
St. John the Baptist, Madoc —
11:00 a.m. — Morning Prayer,
Church School and Nursery.
St. Bartholomew, Bannockburn —
9:30 a.m. — Morning Prayer.
St. Oswald's, Millbridge —
2:30 p.m. — Evening Prayer.
Sermon Subject —
'Stir-up Sunday or Inactive to Active
Visitors & new families most welcome
Rev. J. H. Thompson, Incumbent.

THE UNITED CHURCH OF CANADA

TRINITY, MADOC
Half-hour Informal Service — 8:30
Church School — 9:45 a.m.
Church Service — 11:00 a.m.
BETHESDA, WHITE LAKE
Church Service — 9:30 a.m.
Church School — 10:45 a.m.
SUNDAY, NOVEMBER 22nd
"Laymen's Sunday."
Visitors and new families welcome.
Rev. Douglas Heard, B.A., B.D., Minister.

WESLEYAN METHODIST CHURCH

ELGIN STREET, MADOC.
SUNDAY, NOVEMBER 22nd
10:00 a.m. — Sunday School.
11:00 a.m. — Morning Worship.
7:30 p.m. — Evening Worship.
8:00 p.m., Wednesday — Prayer Service.
Rev. Roy W. Brunson, Pastor.

THE PENTECOSTAL ASSEMBLIES OF CANADA

SUNDAY, NOVEMBER 22nd
MADOC —
10:00 a.m. — Sunday School.
11:00 a.m. — Worship Service.
BANNOCKBURN —
9:45 a.m. — Morning Worship.
10:45 a.m. — Sunday School.
Information for other services, Contact Pastor Rev. D. McEwen, Phone 473-2696.

FREE METHODIST CHURCH

MADOC, ONTARIO
Minister — Donald E. Hodgins, B.A.
Tel. Tweed, Home, 478-3020
Office, 478-2126
SUNDAY, NOVEMBER 22nd
10:00 a.m. — Sunday School
11:00 a.m. — Worship
GUNTER —
2:00 p.m. — Sunday School.
9:30 a.m. — Worship
Tourists and visitors are welcome.

MADOC BAPTIST CHURCH

MADOC TOWN HALL
Pastor: Rev. F. E. Vaughan
SUNDAY, NOVEMBER 22nd
10:00 a.m.—Bible School
(Classes for all ages)
11:00 a.m.—Morning Worship
7:30 p.m.—Evening Gospel Service
Wednesday, 8:00 p.m. — Bible Study and Prayer Meeting
Friday, 7:30 p.m. — Young People's night.

BANNOCKBURN

Guests and callers with Mr. and Mrs. Harris last week included Mrs. L. Ackerman, Belleville, Mr. and Mrs. Thos. Lloyd, Madoc, and Mr. and Mrs. Harold Palmateer.

Mrs. M. Simpson spent a couple of days with her daughter, Mrs. Harry Wannamaker, at Consecon.

Mr. London, a teacher from Madoc Township School, was a dinner hour guest of Master Bobby Marshall on Saturday.

Mr. and Mrs. Howard Wood and daughter, Collingwood, were weekend guests of relatives.

The Tabernacle W.M.C. held their regular monthly meeting Wednesday night at the home of Mrs. Donly, with 15 ladies present.

Mr. and Mrs. Frank Palmer visited Mr. Frank Chambers in Belleville Hospital on Friday.

Mrs. Dawson, Prince Edward, called on her mother, Mrs. Williamson, one day last week.

Mrs. (Rev.) McEwen and Mrs. Donly were guests of Mrs. M. McCann, Eldorado, on Thursday.

A number from town attended a service at Wesleyan Methodist Church, Madoc, Friday night, where Rev. Carrie Hazzard was ministering.

Letter to the Editor

November 12th, 1970.

The Editor,
North Hastings Review,
Madoc, Ontario.
Dear Sir:

November 15th to the 30th is "A Time for Kindness". During this fourteen day period the Ontario Humane Society is campaigning for funds throughout the Province of Ontario.

Last year, the Society investigated over 10,000 serious complaints of cruelty. Our Inspectors visited slaughter houses, riding stables, kennels, zoos, municipal pounds, livestock sales barns and other premises where animals are used commercially.

We prosecuted in many instances of deliberate cruelty or severe neglect; 29 convictions were obtained in 1969. Many animals in distress were rescued and animals that had been neglected, were seized. These animals were taken to the modern Animal Shelters which we operate in different parts of the province.

The Society constantly campaigns for new and better animal protection laws at all levels of Government.

In 1969 the Society was successful in persuading the Government of Ontario to introduce laws for regulating P.M.U. farms, public pounds, prohibiting the use of snowmobiles to harrass, chase or injure animals, and to drastically amend legislation controlling the use of animals in scientific research.

We operate eleven Animal Shelters and four outdoor, unique "Cat Sanctuaries".

36,182 unwanted strays or abandoned animals were sheltered by the Society in 1969. A large percentage of these animals were either restored to their owners or found new homes.

There is no better or more efficient way of opposing cruelty than by making a donation to the Ontario Humane Society at this time.

Yours sincerely,
T. I. Hughes, General Manager.

AUCTION SALE

Saturday, November 21st
AT 12:30 P.M.
Concession 7 Sidney Twp.
1 Mile East of No. 14 Highway.
Turn East North of Chatterton or
2 Miles South-west of Sidney Baptist Church.

Holstein & Hereford Cow, due Dec. 12; Holstein & Hereford Cow, due April 15th; Holstein and Shorthorn Cow, due February 10; Holstein & Shorthorn Cow, due April 7th; Hereford Cow, due April 20th; Registered Holstein Heifer, rising 2 yrs., open; 2 Shorthorn Yearling Heifers; Shorthorn Yearling Steer; 2 Holstein Steer Calves; Registered Holstein Heifer Calf; Holstein & Hereford Calf (500 lbs.); Hereford Steer Calf (approx. 300 lbs.); Team of Black Percheron Horses (Mare and Gelding, approx. 3,000 lbs.); 11 Weaned Pigs; Massey-Harris 44 Tractor (good condition); New Holland 7 ft. Power Mower (trail type, nearly new); Massey-Harris 13-disc Seed Drill (steel box); New Idea Side Delivery Rake (on steel); International 17 tooth heavy duty Cultivator (on rubber); New Holland No. 68 Baler; Cockshutt 3-furrow Mouldboard Plough on rubber; Cockshutt 3-disc Plough; Oliver Manure Spreader (horse-drawn, on rubber); Cockshutt 2-disc Plough; Cockshutt 28-blade Tandem Disc; Other farm machinery; Numerous other articles.

Reason for Sale — Farm is Sold.
EARL HORTON, Owner.
BOB SULLIVAN, Auctioneer,
PLAINFIELD - Thurlow 477-2672.

COOPER U.C.W.

Mrs. Maurice Reynolds was hostess to Unit Three of St. Andrew's U.C.W. on Wednesday afternoon, November 4th.

Unit Leader, Mrs. Gordon Holmes, opened the meeting by reading a poem, "Peace in the World".

The minutes of the previous meeting were read. The roll call, "A verse containing the word 'Peace'", was answered by nine members.

The business period followed.

Worship Service was conducted by Mrs. Gordon Holmes. Hymn 515, "Judge Eternal, Throned in Splendor", was read in unison.

Scripture reading was taken by Mrs. Cor. in't Veld. Meditation on Scripture was read by Mrs. G. Holmes.

The study book was taken by Mrs. Rex Rollins on "Youth - Adult Conflict Toward Confidence".

Mrs. Claude Keene gave a reading, "With an Apron Around your Waist".

The meeting closed with the Mizpah Benediction.

IN MEMORIAM

PIGDEN — In loving memory of a dear father and grandfather, Chas. A. Pigden, who passed away November 23, 1967.

He left us quietly, his thoughts unknown,
But left us a memory we are proud to own.
So treasure him, Lord, in your garden of rest,
For when on earth, he was one of the best.
Lovingly remembered by the family.

IN MEMORIAM

GORDON — In loving memory of a dear brother, Alex Gordon, who passed away November 19, 1959.

A little tribute true and tender
Just to show I still remember.
You live in memory still,
Not just today, but always will.
Ever remembered by sister, Jennie.

IN MEMORIAM

YEARWOOD — In loving memory of a dear husband and Dad, who passed away November 17, 1967.

Sadly missed along life's way,
Quietly remembered every day;
No longer in my life to share,
But in my heart he's ever there.
Sadly missed by wife, Sadie, and family.

AUCTION SALE

OF HOUSEHOLD EFFECTS,
THE PROPERTY OF
the late Echo McKenzie
254 DURHAM ST. SOUTH,
Village of Madoc
Saturday, November 21st
TIME 10:30 A.M.

Westinghouse Refrigerator; Ice Box; Rangette; White Enamel Kitchen Range, with Kemac Oil Burner; White Enamel Kitchen Stove; Kitchen Table and 2 Chairs; Chrome Kitchen Chair; Kitchen Stool; White Metal Kitchen Cabinet; Old Cupboard; Coal Oil Stove; Sandwich Grill; Medicine Cabinet; Beatty Electric Washing Machine; Round Dining Room Table, Buffet; China Cabinet and 6 Chairs; 3 Dining Room Chairs; Rocking Chair; Chesterfield and 2 Chairs; Coleman Oil Space Heater; 100 Gal. Oil Tank; 45 Gal. Oil Drum; Centre Table; Antique Table; Antique Radio; 3 Mantel Electric Radios; Transistor Radio; Guitar; End Table; Magazine Rack; Tea Table; Wicker Rocking Chair; Electric Belt; Antique Foot Stool; Rugs; Carrying Case; Arm Chair; Writing Desk; Floor Lamp; Bedroom Suite, with bedstead, spings and mattress, and matching dresser with round mirror; Child's Wicker Rocking Chair; 3 large Mirrors; Dresser; Mantle Clock; 2 Stools; Electrolux Vacuum Cleaner, nearly new; Card Table; Odd Chair; Long Mirror; Singer Sewing Machine; Wardrobe; Wall Mirror; Electric Heater; Extension Cord; Dresser and Chest of Drawers to match; Wicker Fern Stand; Utility Table; Single Folding Bed and Mattress; Garden Hose; 6 Gals. House Paint (new); Step Ladder; Wheel Barrow; 2 Trunks; Toilet Set, pitcher and basin; Large quantity of Bedding; Antique Wicker Table; Brass Bed; 6 Antique Berry Dishes, with design; 9 Antique Berry Dishes; Silver Tray and Tea Pot; Quantity of Silverware; Quantity of Cut Glass; Sterling Silver; Antique Dishes; Set of Dishes; Quantity of Dishes; Quantity of Cutlery, Pots and Pans; Quantity of Tools; Quantity of Curtains and Blinds; Axes, Shovels, etc.; Antique Picture Frames and Pictures; and other articles too numerous to mention.

TERMS:- CASH
Lunch Available.
HARRY McCOY, Administrator.
PHILIP RIVERS, Auctioneer,
Phone 473-2926, MADOC.

GLASS PUNCH BOWL SETS
$6.95

WALL PLAQUES
$2.98 pr. and up

MIRRORS
$12.98 - $14.98
and up

TEA CARTS
$15.98 and up

Gift Giving A Problem?
Looking for a Gift that is different?
We have a wide variety of
GIFTS
FOR ALL OCCASIONS
Come in and browse

CHRISTMAS FLORAL ARRANGEMENTS
$2.98

A GOOD SELECTION OF STOCKING STUFFER GIFTS
69c to $1.98

CLOTHES HAMPERS
$12.98 and up

THIS CHRISTMAS WE SHALL BE GIVING AWAY SIX
24" WALKING DOLLS
COME IN — PLACE YOUR NAME IN THE BALLOT BOX
YOU MAY BE ONE OF THE WINNERS!

WILSON'S
"THE STORE WITH A CHOICE"
MADOC, ONTARIO PHONE 473-2368.

FREE!
Winchester .22 Rifle with every Moto-Ski
Limited time offer

BUY YOUR MOTO-SKI BETWEEN NOVEMBER 12th TO 30th, 1970, & YOUR MOTO-SKI DEALER WILL GIVE YOU A FREE WINCHESTER MODEL 39 RIFLE WITH MONTE CARLO STOCK. (Make this your son's Xmas present).

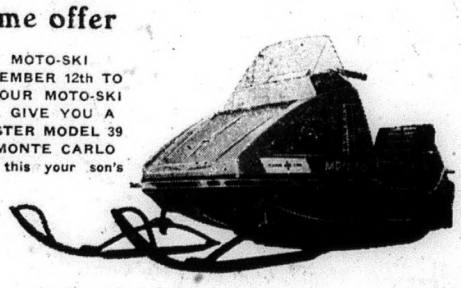

* 16 Models to choose from priced from just $595. (F.O.B. Factory)
* Buy your Moto-Ski now with no down payment. No payments until the snow flies (December 1st,, 1970). No carrying charges if paid within 90 days. Ask for details.
* Only Moto-Ski gives you a 2 year track warranty. (one cylinder models).

MOTO-SKI
We're tougher 7 ways.
SEE THE COMPLETE RANGE OF '71 MOTO-SKI MODELS ON DISPLAY NOW AT
HAGERMAN'S SPORT & CYCLE
Madoc, Ont.

COOPER

(Intended for last week)

Mr. and Mrs. Ray Grills, Darlene and Darrell, Rochester, N.Y., visited last week at the home of Mr. Leonard Graham. Ray spent the week in the hunting camp and Beverley visited her mother in the Belleville General Hospital each day.

Mrs. Frank Parks and Mrs. Rex Rollins were Thursday dinner guests of Mrs. Bud Holmes, Madoc.

Mr. and Mrs. Bill Walker, Belleville, spent last week at the home of Mr. and Mrs. Alex Clarke.

Mr. Murray Detlor was taken to Belleville General Hospital on Wednesday evening.

Mrs. Gordon Chapman, Mrs. Bob Bob Chapman and Derek spent Friday evening with Mrs. Lee Hart, Belleville.

Mrs. Ted Fox, Cindy, Shelley and Jill, Marmora, spent Sunday with Mr. and Mrs. Gordon Chapman.

Mr. and Mrs. Bill Howse and Christine, Odessa, Mr. and Mrs. Bill Hughes and Colin, Oakville, spent the weekend at the home of Mr. and Mrs. Rex Rollins. Mr. and Mrs. Dwight Binch and Scott, Madoc, were Sunday afternoon callers at the same home.

Mr. and Mrs. Garnet Holmes, Kingston, and Miss Bonnie Holmes, Belleville, spent the weekend at the home of their parents, Mr. and Mrs. Gordon Holmes.

Madoc Township Fire Department was called to the home of Mr. and Mrs. Elwood Graham on Sunday morning. With the help of neighbours, the fire was soon extinguished, which started in the upstairs over the kitchen.

Mrs. Frank Parks was a Sunday supper guest of Mr. and Mrs. Jack Dunham, R.R. 5, Stirling.

Mrs. Jack Dudgeon, Mrs. Gerry Dudgeon and baby Julie, Foxboro, were Saturday afternoon callers of Mrs. Rex Rollins.

Misses Linda and Judy in't Veld and Suzanne Valliers were among students that participated in the Walkathon for C.H.S.S. on Sunday.

Mrs. Lawrence Courneyea was hostess to a tupperware party on Monday evening.

Mr. and Mrs. Cor in't Veld and girls were Tuesday supper visitors of Mrs. Frank Parks.

Two meetings have been held at the home of Mrs. Derwood McCoy on the "Dessert Course", Friday afternoon of last week and Tuesday afternoon of this week.

ELDORADO

(Intended for last week)

Mrs. Williamson of Bannockburn spent Tuesday evening with Mrs. C. D. McCann.

Mr. and Mrs. Donald Love of Madoc were visitors at the home of Mrs. Harley Blackburn and family and Mrs. Clayton Blackburn on Thursday evening.

Mr. Eric Sandford and Mr. and Mrs. Douglas Smith spent Friday in Toronto.

Mrs. Annie Evans spent a few days last week with Mrs. C. D. McCann.

Mr. Eric Sandford of Sudbury and Miss Joyce Sandford of Peterborough spent last week with their mother, Mrs. Stanley Sandford.

Mr. and Mrs. Clayton McCann of Peterborough and Mrs. Clayton Blackburn were Saturday supper guests of Mrs. C. D. McCann.

Mr. Bruce Sine of Toronto spent the weekend with his parents, Mr. and Mrs. Ivan Sine.

Mr. Mel Johnson was a Sunday supper guest of Mrs. Mabel McCann of Belleville.

Mr. and Mrs. Ivan Blackburn and son returned home to Newmarket, after spending last week with Mr. and Mrs. Leonard Blackburn.

Mr. and Mrs. Elmer Cotten and Joyce of Harold were Sunday guests of Mr. and Mrs. Harley Blackburn, Mark, Lorie and Lynn.

EXECUTIVE MEETING OF BELLEVILLE PRESBYTERIAL HELD

With the President, Mrs. T. W. Spear, in the chair, the fall Executive Meeting of the Belleville Presbyterial United Church Women was held in Tabernacle United Church, Belleville, on Monday, November 9th. All members of the Executive and Mrs. B. Stenson and Mrs. E. R. Nelson, President and Vice-President of Tabernacle U.C.W., were present. After a welcome from the President, a devotional period was led by Mrs. T. G. Barlow of Trenton. The long agenda was dealt with in the morning and afternoon sessions. At noon a hot luncheon was served by Tabernacle U.C.W.

Miss Helen Sexsmith, portfolio secretary of Supply and Welfare, reported that there had been a gratifying response to the appeal for Angola. After being received and dedicated at the Fall Rallies, much practical aid in the form of knit bandages and hospital and surgical supplies, is already on the way to Angola. Appreciation was expressed for the service being given by the transport firm of Direct Winters who deliver, without charge, bales of used clothing collected in the Presbyterial to the United Church's supply depot in Toronto. The five regional vice-presidents reported that the Fall Rallies were well attended and interesting.

Much attention was given to planning the Presbyterial annual meeting, which will be held in Tabernacle United Church, Belleville, on February 11, 1971, with morning and afternoon sessions. The theme chosen is: "Responsible Communication". The Presbyterial is extremely fortunate in having been able to obtain an expert in the field of communication, Dr. A. C. Forrest, editor of the United Church Observer, to address the morning session. Dr. Forrest has recently returned from a month-long trip to the Middle East and will give a first-hand view of the thorny Arab-Israeli problem. At the afternoon session, problems met in the locals will be exposed and examined by means of an amusing play, "An Exercise in Futility".

Arrangements were made to receive annual reports from local and Presbyterial officers for the annual meetings of Presbyterial, Conference and the Board of Women.

At the conclusion of the business, Mrs. Spear closed the meeting with a poem and prayer.

MARBLE POINT MARINA

R.R. 3, Marmora, Ont. 472-5849

YOUR SNO JET DEALER

UNTIL THE END OF NOVEMBER, WE ARE DEDUCTING $100.00 OFF THE PURCHASE OF EVERY '71 SNO JET, PLUS 10% OFF ALL SUITS AND ACCESSORIES.

WE SERVICE ALL MAKES AND MODELS OF SNOWMOBILES AND SMALL POWERED EQUIPMENT

COMPLETE MOTOR JOBS

IGNITION TUNE-UPS
CARB. TUNE-UPS
FIBREGLASS REPAIRS

If you can't come and see us, phone or write.

"WE PUT GOOD SERVICE FIRST".

ONTARIO
DEPARTMENT OF PUBLIC WORKS

FOR SALE

FORMER D.H.O. PATROL YARD

BANCROFT, ONTARIO

SEALED TENDERS will be received until 3:00 p.m. Local Time on

THURSDAY, DECEMBER 3, 1970

for the purchase of part of Lots 10 & 11, Concession 12, Township of Faraday, County of Hastings, containing approximately 0.619 acre, having a frontage of some 450 feet along the South-east side of Highway No. 28 and located about 2½ miles south of Bancroft, all as shown on D.H.O. Plan P 2353-30. Situated on this property is a one-storey frame garage as well as a one-storey salt shed.

Further particulars may be obtained from Mr. W. H. Martin, Regional Supervisor, Property Branch, Department of Public Works, 13th Floor, Ferguson Block, Queen's Park, Toronto 5, Ontario.

Plan and Tender Documents may be obtained from the Tenders Office, Department of Public Works, 12th Floor, Ferguson Block, Queen's Park, Toronto, Ontario.

A CERTIFIED CHEQUE OR MONEY ORDER for at least 10% of the amount bid and made payable to the Treasurer of Ontario, must accompany each Tender. Deposits will be returned to unsuccessful bidders.

Tenders will not be considered unless presented on forms supplied by the Department.

The highest or any Tender not necessarily accepted.

Please quote file no. 30-170-15B Bancroft.

T. R. Hilliard,
Deputy Minister.

44-2

GOOD NEWS TO HARD OF HEARING

Kitchener — Just Imagine — Now they have introduced a rechargeable Hearing Aid. Made by Unitron Industries Ltd., an all-Canadian Kitchener firm engaged in micro-electronic research. Honoured with the "Award of Excellence" by the Canadian Design Council, this tiny instrument, according to the manufacturer, will recharge while the user sleeps, thus eliminating the use of expensive batteries. Behind the ear eye-glass aids. Anyone may try it by writing.

HEAR-WELL HEARING AID Co.,
130 Elmsley St., N.,
Tel. 283-1264. Smiths Falls, Ont.

45-5

The rewarding art of Self-Defence.

Face the facts; you're surrounded by hazards as you work.

Too many men and women get hurt, just because they don't look after themselves on the job.

The secret is to work defensively.

Sharpen your self-defence—it pays off.

Talk safety. The next man may save your life. So work as a team.

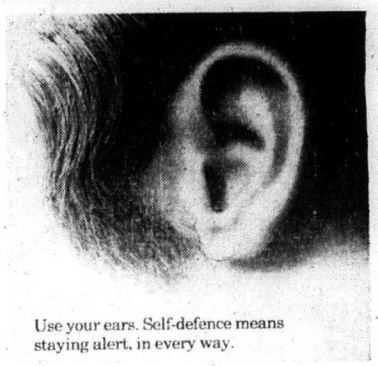

Use your ears. Self-defence means staying alert, in every way.

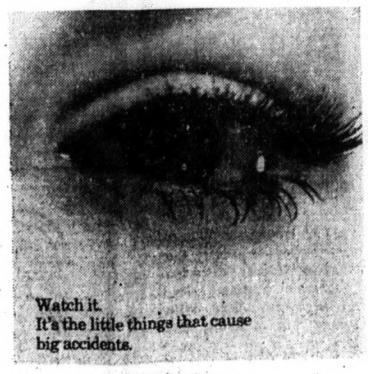

Watch it. It's the little things that cause big accidents.

Protect your hands. Easy to injure, difficult to live without.

Keep on your toes. Falls hurt more people than any other job accident.

The reward. You name it. It's your life—enjoy it.

Be a champion of Self-Defence.

Your Workmen's Compensation Board, Ontario

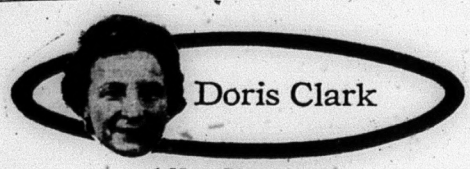

Doris Clark

All talked out

DEAR DORIS — A chance acquaintance whom I met several years ago has become a ball and chain around my neck. I felt sorry for her at the time because she seemed almost mentally ill.

She keeps me on the telephone sometimes for hours. Once I told her not to bother me any more because my nerves were getting frayed just listening to her troubles.

I got rid of her for about a year. Then she started it again. I am happy with my husband and children, but she doesn't want to believe that. How in heaven's name do I get rid of her?

Tale Of Woe

DEAR TALE OF WOE — I'd hate to guess how many kind souls like you find their home routines disrupted by such calls.

Why couldn't a housewife say: "I just cannot talk on the telephone. Right now I have lunch to get ready and baking to do for Saturday." Or, "I must go. There is something on the stove." (One woman keeps a kettle of water on the stove just so she can say this — but I'm afraid I don't go for an unnecessary bit of deception.)

Where the long-winded complaint concerns family wrangling, one could do worse than suggest a talk with a qualified counselor in a social agency.

DEAR DORIS — Our niece, whom we have raised from a baby, is being married. She has two aunts on her mother's side who are known to her. There are three uncles whom she has never seen.

Is it necessary to ask these uncles if she asks the aunts? She wants to keep it small.

Aunt Ellie

DEAR AUNT — Any of the uncles who happen to be married to the aunts ought to be invited.

A bride may invite or leave out whomever she wishes, but it might be worth considering that here is a chance to re-establish some contacts with her own flesh and blood.

She is entering a new life, becoming an adult and a homemaker in her own right. The time may come when she will prize family relationships more than she does now.

DEAR DORIS — I would like information about mild brain damage in children. Can you tell me if there is a cure for this type of child?

Concerned

DEAR CONCERNED — There are so many variations of brain damage, and the term covers such a wide range of difficulties that there is no one diagnosis or treatment. In most cases, it can be overcome.

Your source of information is your own family doctor.

Confidential to Lynda — Everything gets you down. To me that spells ill health or fatigue.

You worry about the typing, but here's a thought: In just about any course, a student is apt to reach a sort of plateau and stand still for a short time before spurting ahead. Ask your teacher what she thinks about your aptitude as a typist.

Moving out won't cure what is wrong with you. Get a medical check-up, some extra rest and some new things to think about. My private letter goes into details.

Confidential to Christmas 1970 — Just name it. I can supply leaflets on Christmas Games, on Suggestions for Santa (age nine and up), Three Christmas Candles You Can Make, and On Knowing How To Give (for guidance with charities). Available to any reader who writes to this paper, enclosing a six-cent stamped and self-eddressed envelope and 10 cents for each leaflet requested.

Toronto Telegram Syndicate

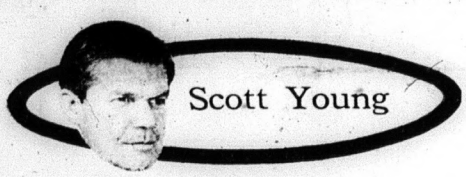

Scott Young

Rise - and - shine duel

In every household there are subjects or situations that the happily married inhabitants learn to avoid — or else.

Maybe it's in-laws, politics or religion. Or maybe it's one parent listening to another laying down the law to a child and entering the fray at precisely the wrong time to say, "Now, in my opinion . . ."

The peaceful household is where such differences are debated in privacy, to be acted on (perhaps) the next time — but not while the resident Dennis the Menace is right there, welcoming the arrival of the cavalry in his support.

In our household we have these little problems, too. All of them. Most have been worked out, and agreements reached, over the years. But one trap we still fall into once in a while is talking to one another before breakfast.

I thought of that just the other morning — as usual, too late to do any good.

A verbatim report:

He (instead of quietly going down to put the coffee on): "Hi."

She (rolling over to face away from him and dropping one arm over the side of the bed): "What time is it?"

"A little after seven." (It is five after seven, but 'a little after' could mean more than five after and therefore is more acceptable to a sleepy woman.)

She: "You kept on disturbing me in the night."

He: "In what way?"

"Tossing and turning all night long. Kept waking me up."

He (sitting on edge of bed, feet on floor, facing away from her): "I felt lousy in the night. Indigestion. I've been trying to figure out what would cause that — spare ribs, salad, apple pie . . . " He remembered the cheese on the apple pie, but tasted the caesar salad dressing most. "Maybe it was the salad."

She (not moving): "Well, you certainly kept tossing around."

He (beginning to get a little annoyed by the repetition): "I remember one time you shushing me when I sneezed. As if I could help sneezing."

"You were making a lot of noise."

"If anybody can sneeze without making noise, I'd like to run into the guy."

"You got up and creaked doors and things like that."

He (injured; pausing in scrutiny of sock as he attempts to figure out what is rightside out; now trying heavy irony): "I was looking for a handkerchief to muffle my loud sneezing."

She says nothing, but gets out of bed and goes to mirror, picking up hairbrush.

He: "Besides, I didn't know it was possible to wake you up." Instantly wishes he had bitten off his tongue before he said that. She is sensitive about usually sleeping so soundly. Follows with much more kindly tones, as if previous remark had been kidding: "Want the bathroom?"

Curtly: "No, you go ahead."

He (going to bathroom, finding seltzer, carrying fizzing glass back to side of bed where he sits in silence for a minute or two): "I'm sorry, I shouldn't have said that."

She (leaving for bathroom): "Oh, I shouldn't get upset, I guess. But you saying that it was impossible to wake me up, after I was awake practically all night!"

He (holding empty glass): "I know. But I felt the same about you complaining about me making so much noise, when I knew I was but couldn't help it. I was feeling so lousy."

Pause for going downstairs, she cooking breakfast while he takes out garbage and feeds cats and dog and fills humidifier and then sits down with coffee.

Pause for eating, having more coffee, becoming civilized again. Pause for warm and healing embrace before they go about their daily duties of raising a family, and providing for it.

Moral: Conversation before breakfast — phooey.

Toronto Telegram Syndicate

REMINISCING

Taken from the Review files of 50, 25 and 15 years ago.

50 YEARS AGO

November 25th, 1920.

The Department of Public Works of Ontario, through its minister, has decided to take over the Madoc road, leading from Belleville to Foxboro as a full Provincial Hwy. The decision was arrived at after a prolonged campaign carried on by Mr. H. K. Denyes, M.P., representative of E. Hastings.

The "Old Maids" class of Bethesda Sunday School, Crookston, are planning for a busy winter and plenty of entertainment.

The Department of Game and Fisheries has seized two moose, several deer and one bear, five rifles and three shot-guns through game wardens this year. Shooting without licences or infraction of the regulations caused the seizures. Yesterday was the last day for deer-shooting south of the French and Mattawa Rivers.

Mr. James E. Trotter died suddenly on Monday morning while carrying milk on the farm of W. W. Anderson, Ameliasburg, in his 66th year. He previously lived in Madoc and only six months ago moved to P. E. County.

Dr. Will Dafoe and his friend, Dr. Robertson of Toronto General Hospital, stayed overnight in Madoc on their way to Montreal for the Varsity-McGill game.

Births — At Millbridge a little daughter has come to brighten the home of Mr. L. Cooke. The stork has left a little daughter at the home of Mr. John Davidson.

Marriage — On Wednesday, November 10th, Sunnyside Farm, Allisonville, the home of Mr. and Mrs. George W. Fox was the scene of the marriage of their daughter, Emily Mildred, to Mr. Harold J. Baker of Hillier. The wedding music was rendered by Miss Kathleen Cooke. The attendants were the groom's sister, Miss Geraldine Baker, and Mr. Arthur Carman of Eldorado, with the bride's little brother, Howard, as ring bearer. The Rev. D. G. Mounteer officiated.

Death — After an illness of several weeks, Mr. James McLure of Queensboro passed away on Sunday evening. Among the relatives from a distance who attended the funeral were Mr. John McCaw, Sudbury; Mr. and Mrs. Joseph McCaw, Glen McPherson and Miss J. McCaw, all of Toronto; Mr. A. Kirk, Stirling; Mrs. Bailey, Harold; Mrs. Jeffrey and sons and Mrs. H. Kells and sons, Harts; Mr. and Mrs. W. Jeffrey, Rawdon.

25 YEARS AGO

November 22nd, 1945.

Lt. N. S. Jean Whytock, daughter of Mr. and Mrs. Charles Whytock, arrived at her home here last night after spending the past 22 months overseas. She is a graduate of Kingston General Hospital and saw service on the Continent.

Seventy-five of the 30,000 German prisoners of war have made application for permission to remain in Canada, it was disclosed by Defence Minister Abbott. No action has been taken with the applications.

Trinity W.M.S. entertained the mothers and children at a Baby Band meeting in the Sunday School rooms. Mrs. F. J. Nickle presiding used a lovely worship service in which the children assisted. Mrs. L. Ashley delighted all with a piano solo. Mrs. E. Moore used two instructive readings which were interesting and helpful. Miss Joan Burris, in costume, sang, "Little Miss Make Believe". She was accompanied on the piano by Miss Irma Burris. The children retired to a separate room where they were entertained by Miss Annie Holmes and Mrs. E. Burnside. Mrs. T. Burnside presented the literature for Baby Band members. The mothers, children and W.M.S. members all enjoyed a social time with Mrs. P. Caverly and Mrs. S. Ashley presiding at the tea table.

A large number of friends and neighbours from Madoc, Eldorado and Union met in the Orange Hall, Eldorado, on Friday evening in honor of Mr. and Mrs. Burrell Bateman, who were recently married. The evening was spent in dancing and numerous vocal and instrumental numbers by Mr. Max Blackburn. About midnight, the meeting was called to order and Arlie and Burrell were presented with a handsome breakfast suite. Mrs. Russell Empey read the address, which was signed on behalf of the community by Russell Empey, Dean Shaw, Francis Tobin and Thelma Pigden.

Obituary — Mary Jane (Jennie) Demille, wife of William Craig, passed away at her home in Toronto on Saturday, November 10th, in her 45th year. The late Mrs. Craig was born in Madoc and received her education here. Besides her husband, she is survived by one sister, Mrs. Cecil Lockhart of Ivanhoe.

15 YEARS AGO

November 24th, 1955.

Misses Donna Devolin, Betty Atkinson, Joan Holmes and Catherine Hart of Kingston School of Nursing, also Miss Shirley Edwards, who is attending Business College in Kingston, spent the weekend at their respective homes in town.

Reeve Murray Smith and all members of Madoc Village Council will seek re-election at the nomination meeting to be held this Friday night.

It was presentation night on Monday, November 21st, for the members of Hastings County Junior Farmers and 4-H Clubs as they attended their fifth annual "club night" at Stirling to receive trophies and other awards won during the year. Ted Burnside, Madoc, was named the outstanding 4-H Club member of the year and was presented with the Bank of Commerce Agricultural Award, a Bulova wrist watch. It was a big night for the Burnside brothers, Ted and Douglas. Ted also won the Bishop Trophy as the high contestant in seed judging competition, the Hastings County crop improvement silver tray and the Tompkins medal for winning the highest number of pionts in small weeds and seeds. Douglas Burnside won the beef and sheep judging trophy, the county hog producers' trophy and the Warden's trophy as the champion livestock judge. In addition, he won the Hastings County Holstein Breeders' Award and Trophy and also received a Holstein Friesian Breed History. Athletic awards were won by Betty Ketcheson as Miss Hastings for 1955.

Births — In Elzevir Twp. on Wednesday, November 23rd, 1955, to Mr. and Mrs. Kenneth Cassidy, a son, Gene Allan.

To Mr. and Mrs. George Both (nee Gwen Lloyd) in Fredericton, N.B., on November 8th, 1955, a daughter, Gina Lynn.

To Ken and Sybil Campbell (nee Fairburn), at Peterborough Civic Hospital on November 17th, 1955, a son.

Marriage — In St. James the Minor R. C. Church, Stirling, the marriage took place of Ileen Frances McAvoy, daughter of Mr. and Mrs. Philip McAvoy, Ivanhoe, to Patrick Gene Healey of Stoco. Miss Elizabeth McGhee of Stirling played the wedding music and accompanied the soloist, Mrs. Fergus Cassidy. The attendants were sisters of the bride, Miss Rita McAvoy of Kingston, as maid of honor, and Misses Agnes and Stella as bridesmaids. Little Lana LaChapelle, niece of the bride, was flower girl. Mr. Walter Healey, brother of the groom, was best man.

Deaths — Mrs. Victoria Elizabeth Cooney, widow of James Cooney, Frankford, died at the home of her daughter, Mrs. Austin Watson, Frankford, on Thursday, November 17th, in her 78th year.

Miss Letha Maude Finlayson of Bannockburn died at her home Friday, November 18th, in her 65th year.

Henry E. Shaw, lifelong resident of Eldorado, died at Bannockburn on Sunday, November 20th, in his 93rd year. He is survived by a daughter and four sons.

Ethel M. Somerville of Lang, Sask., passed away in Weyburn Hospital, November 10th, after a short illness. She was in her 73rd year.

GEORGE'S TIRE & BATTERY SERVICE
128 RUSSELL STREET NORTH
PHONE 473-2433

THE RIMPLES

OTTIS

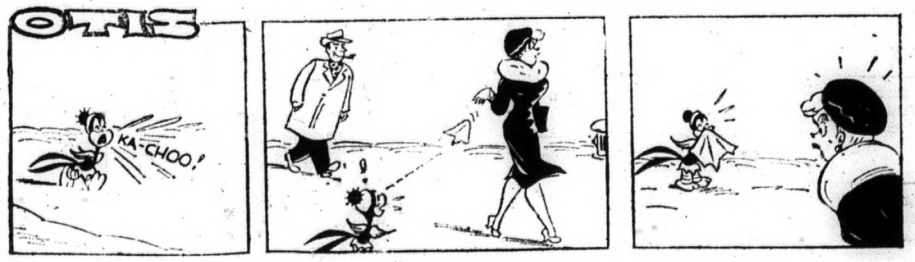

MOCO

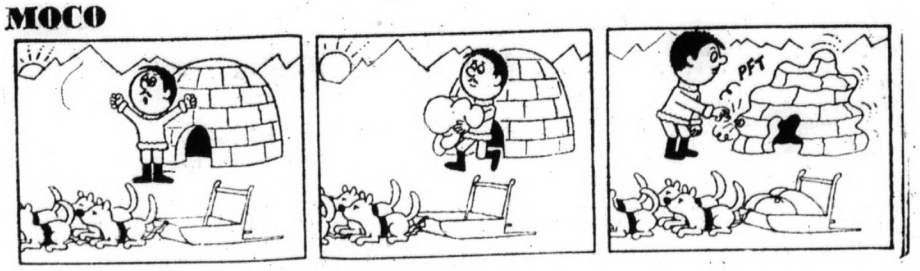

LITTLE SPORT

By Rouson

FOR SALE

FOR SALE — 1961 Volkswagon Car. Phone 473-2868. 45-1

FOR SALE — Used Maytag Washing Machine. Phone 473-2333. 45-1

FOR SALE — Complete Deep Well Pressure System. $130.00. Phone 473-2464. 45-1

FOR SALE — 1970 Invader Double Track Ski-Doo, electric start, reverse. Phone 473-4064. 45-1

FOR SALE — One team of Horses and two Purebred Shorthorn Bulls. Frank O'Rourke, phone 473-2003. 45-3

FOR SALE — Washer Spin Dryer, in brand new condition. Phone 473-2428. 43-tf.

APPLES FOR SALE — Wolfe Rivers, $2.00 per bushel. Spies and Sweets also available. Mrs. Fred Winterburn. 45-2

APPLES AND CIDER FOR SALE — Pick up or delivery. Several fall and winter varieties. Phone 473-4273. 40-tf.

FOR SALE — 1961 Ford Falcon Station Wagon in good running condition with four good tires and also 2 good snow tires. Phone 473-2920. 45-2

FOR SALE — Pink Pile Snowsuit, 24 months, $8.00; Wine Coat, with fur collar, size 4, $5.00; Electric Bottle Sterilizer, $5.00; Maternity Slack Suit, size 14, $8.00. Phone 473-2021. 44-2

FOR SALE — Building Lots, one with basement, water and sewerage. Contact Elmer Embury, at 473-4137, or Ted Hailstone, at 473-4152. 41-tf.

FARM FOR SALE — 100 acres on Hastings Road, Township of Tudor, 5-Room House. $8,000.00. Refer to J. A. Simpson, Phone 473-2332. 34-13

FOR SALE — 5 Used Wood Cook Stoves; 1 Used Oil Burning Cook Stove; 1 Used Propane and Wood Stove (combination); 1 Used Electric and Wood Stove (combination); 4 Used Propane Gas Stoves. Phone 478-2534, Guy Hughes, Tweed. 45-4

FOR RENT

FOR RENT — Furnished Room, rent reasonable. Apply Box 441, Madoc. 45-1

APARTMENT TO LET — 1 Bedroom, wall to wall carpet, fridge and stove. All utilities, including cable, $135.00 a month. Phone 473-4361. 44-4

FOR RENT — St. Lawrence Street, Madoc, 1 bedroom apartment, $135.; 2 bedroom apartment, $160. Heat, hydro, water, stove, refrigerator, cableview and broadloom included. Contact Maurice H. Rollins Construction, Belleville, 968-5595. 44-tf.

WANTED

WANTED — Private party will pay cash for abandoned farm, bush land or patented mining claims. Send full details. Box 1313, Bracebridge, Ontario. 45-2

WANTED — Nurses Aid, part time, night shift, 4 nights. Apply in person at Madoc Manor Nursing Home Ltd., 167 St. Lawrence St. East. 41-tf.

MALE HELP WANTED
EXPERIENCED SALESMEN

You are invited to join the happy, growing sales family of
W. FRANK REAL ESTATE LTD.,
133 Dundas Street East,
Belleville, Ontario. 962-9248.
Phone or write - Harry Taras, Manager. 14-tf

WANTED — Babysitter, five days a week, Tuesday to Saturday. Please reply to Box 211, Madoc. 45-2

SALES HELP WANTED — Stop wishing for money, come and earn it by giving Rawleigh Service. Best of its kind. If you'll work we will help you. Write Rawleigh, Dept. M-272-814, 4005 Richelieu St., Montreal 207, P.Q. 45-1

LOST

LOST — Red Aligator Leather Change Purse with white lacing and containing $4.00, on Friday evening. Child's keepsake. Donna Lee, phone 473-4032. 45-1

MISCELLANEOUS

EXPERIENCED CARPENTER for over 25 years will do any alterations, buildings, etc. Phone 473-2827. 45-2

LEARN TO SKATE — A group of adult non skaters and beginners are holding "Learn to Skate" Sessions at the Madoc Arena on Wednesday nights, beginning November 25th, from 9 till 10 p.m. For information, call 473-2971 or 47[illegible]-2469. 45-1

NOTICE — I wish to announce that I am now agent for the W. T. Rawleigh Co. Ltd. for the Marmora and Madoc areas. Mrs. Jean Wright, 135 Elgin St., Madoc, Phone 473-2319. 30-tf.

LAND WANTED — A Fast Cash Deal for cut-over land, scrub bush, surface rights, abandoned farms and inaccessible waterfront. Send location, price, to Orville Morley, Norval, Ontario. 38-14

SPARE TIME INCOME — Refilling and collecting money from NEW TYPE high-quality coin-operated dispensers in your area. No selling. To qualify you must have car, references, $600 to $2900 cash. Seven to twelve hours weekly can net excellent monthly income. More full time. For personal interview, write CANNAPENN DISTRIBUTING LTD., DEPT. A, 160 Bay St., Suite 205, Toronto 1, Ontario. Include phone number. 45-1

EVEN THE BEST T.V. SOON BEcomes a useless piece of furniture with one improper service job. Buy with confidence where service is a fact, not a salesman's promise, at **Pigden's Radio and T.V.** Free home trial. Dial 473-2839, Madoc. tf.

SEE THE
1971 SNO JETS
With Choice of
HIRTH or YAMAHA Engines
ALSO RECONDITIONED
USED SNOWMOBILES
Exclusive Sno-Jet Clothing.
WHITE'S CORNER SERVICE
Thomasburg
OPEN 8 a.m. - 9 p.m.
MON. - WED. - FRI. - SUN.
Closed All Day Tuesday
Thursday and Saturday, 6 p.m.
Phone 478-3149.

USED CARS DEPENDABLE USED TRUCKS
'67 PLYMOUTH FURY II
6 CYL. MOTOR
4-DOOR SEDAN
AUTOMATIC TRANSMISSION
PIGDEN MOTORS SALES LTD.
MADOC ONTARIO

FOR ALL YOUR INSURANCE NEEDS
Contact
W. J. NAYLER
Your Independent Insurance Agent
89 E. St. Lawrence Street, Madoc, Ontario.
Phone 473-2473

CROOKSTON 4-H HOMEMAKING CLUB

On Tuesday, November 10th, 1970, the final meeting of the Crookston 4-H Homemaking Club was held at the home of Mrs. Donald Blackburn.

The meeting was opened with the 4-H Pledge and Wendy Aylesworth read the minutes of the last meeting.

The discussion was on Achievement Day, which is to be held on December 12th, 1970, at Centre Hastings Secondary School. The members went over the points to consider in the judging of skirts and also the speech for the exhibit, "Press With Care".

QUEENSBORO NURSING HOME — Licensed Registered Nurse in charge. Reasonable rates. J. H. Rauws, Prop., phone 473-2224. tf.

PERSONAL — Tartaroff - for gleaming white teeth. New improved formula, powder form, removes Tartar and stains of nicotine, quickly. Special, with Tooth Brush, only 98c, at Johnston's Pharmacy. 45-1

HUNTINGDON TWP. COUNCIL MINUTES

Council met at the Township of Huntingdon Hall on Monday, November 2nd, at 8:00 p.m.

The minutes were read and adopted as such.

Council concurred in a resolution from the Town of Trenton to petition the Attorney General to have the Ontario Provincial Police provide transportation for prisoners from Municipalities involved to and from Regional jail as an Administration of Justice cost to the province. The Department of Highways was requested for subsidy in the interim authorized expenses.

Road Voucher No. 11 for $12,379.91 was ordered paid.

The Clerk and Reeve were instructed to get some further information regarding a request for a Sub Division on the south side of Moira Lake in Lots 13 and 14, Con. 13.

Notices were ordered put in the papers to instruct the residents when in need of a fire truck to call Zenith 66660.

The following bills were ordered paid: Village of Madoc, fire truck, E. Dunning, Lot 9, Con. 7, $203.00; Municipal World, question answered, $2.00; Murray Morgan, dog tax refund, $2.00; George Rose, 2 days work, $14.00; Russell Sills, selecting Jurors, $4.00; Clayton Wright, selecting Jurors, expense to Clerk-Treas. meeting, $8.50.

Council adjourned and the next meeting will be December 15th at 12:30 p.m.

Russell Sills, Reeve. W. J. C. Wright, Clerk.

LES. BLAKELY
YOUR AGENT FOR
MOIRA SCHUSTER LTD.
RED FLAME FUEL OIL
FURNACE AND STOVE OIL
FURNACE INSTALLATION AND SERVICE
PHONE 473-2643
33-tf.

LOCAL and PERSONAL

Mr. and Mrs. Albert E. Hagerman were entertained by their family at the Sun Luck Gardens recently on the occasion of their Thirtieth Wedding Anniversary.

Show me a man who understands women and I'll show you a man who is in for a big surprise.

Don Ash
Gulf Fuels
GAS — DIESEL
FURNACE & STOVE OIL
WHOLESALE AND RETAIL
PHONE
DON'S GULF SERVICE, 473-2355
or BUCK, 473-4133

KINCAID BROS. TO COUNTER ATTACK LEADING COMPETITORS

No one knows better than we the part our customers have played in making our 25 years in the Food Business a success.

In the Fall of 1970, the Food Business has been touched off by a major Price War. We, Kincaid Bros., have already retaliated by under-cutting many of the "Big Giants".

In our years of experience we have never seen the consumer offered as many values. Our pledge will be to fight for the welfare of our customers. We do not intend to let you become embarrassed and forced to go elsewhere. Our store will be closed Monday, November 23rd, to allow us time to further reduce hundreds of our prices.

IGA — Supplied by THE OSHAWA WHOLESALE LIMITED supply depot for progressive independents

gives you PRICE, QUALITY, TAPE PLAN, DELIVERY and PERSONAL SERVICE.

What discounter can match that?

DEL MONTE - FANCY **Peaches** (HALVES OR SLICES) 14-OZ. TIN **25¢**

HOSTESS **Potato Chips** 11-OZ. PKG. **49¢**

IGA **Coffee** ROYAL GUEST **79¢** LB. SUNNY MORN **75¢** LB.

TableRite RED OR BLUE BRAND **PRIME RIB ROAST** **78¢** LB.

PORK LOIN ROAST (3-LB. AVERAGE) RIB PORTION **47¢** lb. TENDERLOIN PORTION **57¢** lb.

PORK CHOPS LOIN CENTRE CUT 79

BACON CANADA PACKERS "DEVON" RINDLESS SOLID 59

LIQUID BLEACH **Javex** (MFG. 7c OFF LABEL) 64-OZ. PLASTIC BTL. **37¢**

IGA **Peanut Butter** 16-OZ. JAR **39¢**

IGA FACIAL **Tissue** (ASSORTED COLOURS) PKG. OF 200 **29¢**

FOOD PRICES AND COUPONS EFFECTIVE NOV. 18, 19, 20, 21

WE RESERVE RIGHT TO LIMIT QUANTITIES

More Savings!

SWANSON - BEEF, TURKEY OR CHICKEN DEEP DISH PIES (FROZEN) 16-OZ. PKG.	55¢
OATMEAL, CHOCOLATE CHIP, COCONUT OR SHORTCAKE DAD'S COOKIES 16-OZ. PKG.	49¢
MAPLE LEAF - PURE TENDERFLAKE LARD 1 LB. PKG.	23¢
MFG. PREPRICED 69¢ KADANA TEA BAGS PKG. OF 100	59¢
FIVE ROSES — ALL PURPOSE FLOUR 7 LB. BAG	69¢
MUTT'N JEFF DOG FOOD ASSORTED FLAVOURS 4 15-OZ. TINS	75¢
BROMO SELTZER REG. BTL.	59¢
SCHICK SUPER CHROME BLADES PKG. OF 5	59¢
BISSELL AERO RUG SHAMPOO 24-OZ. TIN	$1.39
QUIKKI POLY (LARGE SIZE) GARBAGE BAGS PKG. OF 5	49¢

RED HOT SCHNEIDERS WIENERS LB.	55¢
MAPLE LEAF OR TISSEX BOLOGNA (By-the-piece) LB.	29¢
IGA CHERRY PIE FAMILY SIZE 1 LB.	49¢
SUNNY BRAND FROZEN ORANGE DRINK 4 12-OZ. TINS	$1
CABANA - TROPICAL TREAT BANANAS	7¢ LB.
LUSCIOUS PLUMP CALIFORNIA RED EMPEROR GRAPES PRODUCE OF U.S.A. LB.	22¢
LARGE CRISP CALIFORNIA (SIZE 24s) CELERY STALKS PRODUCE OF U.S.A. No. 1 GRADE	29¢
FLAVOURFUL CALIFORNIA BRUSSEL SPROUTS PRODUCE OF U.S.A. No. 1 GRADE LB.	29¢

THIS WEEK'S EXTRA BONUS TAPE ITEMS

RECEIVE AN EXTRA $10 TAPE WITH . . . .
HI-C FRUIT DRINKS ASSORTED FLAVOURS 48-OZ. TIN
CARNATION COFFEE MATE 1-LB. JAR
MAXWELL HOUSE COFFEE 1-LB.
DETERGENT MFG. 13¢ OFF LABEL SUNLIGHT POWDERED 5-LB. BAG
KRAFT CHEEZ WHIZ 1-LB. JAR

RECEIVE AN EXTRA $2 TAPE WITH . . . .
McINTOSH APPLES CANADA FANCY GRADE 5-LB. BAG
CELLO SPINACH PRODUCE OF U.S.A. No. 1 GRADE 10-OZ. PKG.
RIB STEAKS TENDER & JUICY ANY PKG.

Kincaid Bros. IGA

Mrs. I. Northey Oct. 70

NORTH HASTINGS REVIEW

$4.00 PER YEAR, U.S. $5.00 | Second Class Mail Registration Number - 1016 | MADOC, HASTINGS COUNTY, ONTARIO NOVEMBER 26, 1970 | Number 46 | Established April 6, 1877

CH.S.S. TO HOLD AN OPEN HOUSE

On December 3rd, 1970, Centre Hastings Secondary School will hold an Open House. All interested parties, students and teachers will be welcome.

It is the intention of the Open House Committee to provide tours and displays as well as student projects that will be of general interest. CHSS is for all purposes a new school and this Open House will provide an excellent opportunity for the community at large to experience what could be the finest educational institution in the County.

After a brief assembly in the gymnasium at 7:30, the tours and displays will begin. Musical entertainment and refreshments will be provided as well as free parking and coat checking.

BIRTHS

NICKLE — To Paul and Nancy Nickle, Scarborough, on Wednesday, November 18th, 1970, a daughter, Sarah Beth, 7 lbs., 6 ozs.

TOMLINSON — Bob and Linda (nee West) are happy to announce the birth of their daughter, Lesley Christine, 7 lbs., 12 ozs., on Thursday, November 12th, 1970, at St. Michael's Hospital, Toronto.

Notice Re: 1970 Taxes

Ratepayers of Madoc Village are reminded that the final payment of the 1970 Taxes falls due on or before November 30, 1970.

Olive G. Ashe
Clerk - Treasurer.

NOTICE!

AGRICULTURAL SOCIETY MEETING

A meeting of the Madoc Agricultural Society will be held in the Madoc Council Chambers on

Tuesday, December 1st
at 8:15 p.m.

All Directors are requested to attend.

Carman Downey, President. Francis Tobin, Secretary.

MEET THE CANDIDATES

A Citizen's Evening will be held Monday, November 30th, in the Kiwanis Centre at 7:30 p.m.

The public is invited to a "Meet Your Candidate Night". Come out to meet the Nominees who will be running for public office in the December 7th election.

Co-sponsored by the Madoc Kiwanis Club and your Home & School Association.

Coffee will be served.

GUARDIAN
DRUG SPECIALS

NOVEMBER 23 — NOVEMBER 28

BAYER Decongestant CAPSULES 10's $1.50 . $1.19

* SUPER SPECIAL
* CREST Toothpaste, Family Size, Reg. or Mint, Mfrs. Deal List, $1.19 ..... .83
* KOTEX 12's 63c ..... 2 for .99

Johnson's BABY POWDER, 14 oz. $1.19 .... .89
LYSOL Spray, 14 oz., $1.79 ..... 1.41
Mennen SKIN BRACER 95c ..... .68
NEO-SYNEPHRINE Antihistamine Solution 20 c.c., $1.25 ..... .99
NOXZEMA Skin Cream, 4 oz., $1.15 ..... .91
PHISOHEX 5 oz., Squeeze Bottle, $1.85 ..... 1.47
SCOTTOWELS, 63c ..... 2 for .53
SECRET Spray Deodorant, 5 oz., $1.49 ..... .99
SOFT N' DRI Non-Sting Anti-Perspirant, 7 oz., Mfrs. Deal List, $1.74 ..... 1.39

JOHNSTON'S Rexall PHARMACY

Tel. 473-4112 Madoc, Ont.

MADOC VILLAGE TO HAVE ELECTION FOR COUNCILLORS

Reeve Thomas Burnside was re-elected Reeve by acclamation, as were Hydro Commissioners T. H. Rupert and Clarence Farrow. There will, however, be an election for Councillors.

The following members of the present Council are seeking re-election: J. M. Caverly, Harry Roscoe and Bruce White; along with four newcomers, Kel Kincaid, Robert Kirkwood, Arnold Ross and Clayton Smith.

Cecil Hagerman, Chairman of streets and sidewalks, did not qualify and the election to be held on December 7th will be contested by the above mentioned seven candidates.

Nominated for the position of Reeve besides Burnside, were Caverly and Kincaid, who did not qualify.

There will also be an election for school trustee for Ward 3 of the Hastings County Board of Education. Gordon Bennett of Marmora, along with the present member, James Spry, will contest this seat on December 7.

A large crowd was present for the nomination meeting held on Monday night when all those nominated were given an opportunity to speak.

Next Monday the public is invited to attend a "Meet the Candidates" meeting in the Kiwanis Centre at 7:30 p.m., when all those running for office will be given another opportunity to speak and when the ratepayers will have a chance to ask any of the candidates questions.

This meeting is being sponsored by the Madoc Kiwanis Club and the Home and School Association.

HUNTERS & ANGLERS DIRECTORS' MEETING

On November 17th, at the Rifle Range Club House of the Madoc and District Hunters and Anglers' Club new chairmen and their committees were selected for the coming year of 1970-71.

On a motion by L. Hicks, seconded by Elliott Burris, H. Dennis Sr. was appointed as the tenth director.

Laverne Carman was elected Committee Chairman for the rifle range and has L. Hicks and Joe Foley on his committee.

M. Quinn Sr., Committee Chairman in charge of trap shooting and memberships, has on his committee H. Dennis Sr.

Grounds and Buildings Committee Chairman is Ken Gordon and the members of his committee are Jim Reid and M. Quinn Sr.

M. Quinn Jr. is Chairman of the Pistol Club. The members of his committee are R. Peters and G. Donaldson.

Grant Ketcheson was appointed Committee Chairman for Entertainment and the members of his committee are Gordon Pigden, Roswald Dafoe and L. Hicks.

The Trustees are M. Quinn Sr., who has one year left of a three-year term; Ken Gordon, who has two years, and G. Donaldson, being appointed for the three-year term.

The date was set of December 8th for the next regular monthly meeting. This will be the last meeting for the year of 1970.

BIRTH

FRANKS — To Ralph and Jane Franks on November 4th, 1970, at Deep River Hospital, a son, Ian John. A grandson for Mrs. Nelson Sterling, Evanville and Mr. and Mrs. Stanley Franks, Madoc.

BEWARE OF NITRATES IN YOUR WELL WATER

From time to time a very serious illness or even death occurs in case of babies below six months of age that are given to drink water containing nitrates.

There is no danger of it in places of Community Water supply and babies above the age of six months would not be affected.

It is, however, advisable that people using water from wells and having little babies at home or expecting their arrival should have the water tested for nitrates. Boiling of water or any chemical action does not help.

Advice and bottles for submission of specimens can be obtained from your Public Health Nurse or Public Health Inspector.

ENGAGEMENT

Mr. and Mrs. Stanley Franks announce the engagement of their youngest daughter, Linda Margaret, to Mr. Robert Irwin Knox, Port Hope, only son of Mr. and Mrs. Bert Knox, Toronto.

The wedding will take place at Trinity United Church, Madoc, on Saturday, December 19th, 1970, at 4:00 p.m.

ADULT ACTIVITY NIGHT AT TOWNSHIP SCHOOL

On Friday, November 20th, an "Adult Activity Night was held at the Madoc Township Public School. This was the first in what is hoped will be a series of Community Nights.

Chairman Grant Ketcheson called the meeting to order and outlined the Board of Education's concern with the role of the school in the community. Three interesting films on travel and wildlife were shown, followed by a social evening and games night. The new gymnasium was in full use with games of volleyball, basketball and ping pong being played.

The committee hopes to have another such evening in the near future. All adults living in the area served by the Township School are invited to take part.

COMING EVENTS

N.F.U. EUCHRE PARTY IN HUNGERFORD Hall, Tweed, on Wednesday, December 9th, at 8:00 p.m. Admission, 50c per person. All farmers welcome. Prizes and lunch. 46-2

BINGO EVERY WEDNESDAY night at 8:30 p.m. in the Madoc Legion Hall. 17 Regular Games for $5.00; 2 Share-the-Wealth; 1 Jackpot, $100.00 (55 numbers). Under the auspices of Ladies Auxiliary. Admission 50c; extra cards, 25c.

HOTEL HAVELOCK

We feature Smorgasbord Wednesday and Saturday 5:00 p.m. to 9:00 p.m. Sunday from 4:00 p.m. to 8:00 p.m. Luncheon Buffet Monday through Friday, 12 to 2 p.m. Dancing in the Skyview lounge Friday and Saturday nights to Tom Christie's Orchestra. Fully licensed 7 days a week. We cater to banquets, weddings and private parties. 41-tf

JAMBOREE

If you like oldtime music you're gonna love the pickin', singin', fiddlin' and fun at the 84th big, sensational, original

TRENT VALLEY COUNTRY JAMBOREE

Canada's only recording country show
Stirling Theatre, Stirling, Ont.
Sat., Nov. 28th .... 8:30 p.m.

Family entertainment. Bring the kids, the neighbours too. GUEST STARS BUD ROBERTS BORDERMEN, APEX RECORDING ARTISTS; STAGE BAND, BOB VELLY'S SKYLINERS, FROM YARKER; Ken Gilpour, Pat Dowling, John Latulippe, Theresa Veley, Valley Entertainers, Bud Edmunds, Lyle Krazee Couch, Dick Lovering, m.c.; Ron Perkind, Colleen Bastion & many others. ADVANCE TICKETS at Madoc Billiards and Ed Hyde's Garage, Madoc & Jack's Appliance, Stirling. PHONE 395-2120. ADVANCE TICKETS, $1.50; AT DOOR, $2.00; CHILDREN, $1.00; Only advance tickets win door prize. Phone 473-2365. OUR NEXT JAMBOREE, JAN. 9TH, 1971, WITH THE WESTERN HAYRIDERS. We take this opportunity to wish all our performers and all good country music fans A VERY MERRY CHRISTMAS & A HAPPY NEW YEAR. Come to the show again next year. We want you! 45-2

BUS TRIPS to

FLORIDA
16 days for the Christmas Season
FLORIDA, NEW ORLEANS, MEXICO, CALIFORNIA, SALT LAKE CITY — Departing January 4th
FLORIDA
21 Days — Departing February 15th
CALIFORNIA
22 Days — Departing April 12th

Franklin Travelway Tours
MARMORA — 472-2314

BELLEVILLE CHORAL SOCIETY

PRESENTS
AN EVENING OF
CHRISTMAS MUSIC
at
TRINITY UNITED CHURCH
Madoc
SUNDAY, NOVEMBER 29th

Time: 7:30 p.m. Silver Collection.

EAST - WEST
GREY CUP PARTY

MADOC LEGION HALL
(Upstairs)
SATURDAY, NOVEMBER 28th
12:00 Noon till 6:00 p.m.

Bar Privileges Light Refreshments
COLOUR T.V.
Admission, 50c.

CHRISTMAS STORE HOURS IN MADOC

FRIDAY, DECEMBER 18th — OPEN TO 9 P.M.
SATURDAY, DECEMBER 19th — OPEN TO 9 P.M.
MONDAY, DECEMBER 21st — OPEN TO 9 P.M.
TUESDAY, DECEMBER 22nd — OPEN TO 9 P.M.
WEDNESDAY, DECEMBER 23 — OPEN TO 9 P.M.

STORES WILL CLOSE AT 6:00 P.M. ON THURSDAY, DECEMBER 24th

Suggested by
Madoc & District Chamber of Commerce.

Ho! Ho! Ho!

Hurrah to the
Santa Claus Parade
Friday, Dec. 4th
7 p.m.

CLOWNS FLOATS BANDS

FUN FOR THE WHOLE FAMILY

A Giant Lighted Tree

CANDIES FOR THE KIDS
COFFEE FOR EVERYONE
A NEW & DIFFERENT WELCOME TO SANTA '70
SPONSORED BY MADOC DISTRICT CHAMBER OF COMMERCE

Donations to help offset the cost of this parade will be appreciated by the Chamber. Donations may be left at Steward's Barber Shop.

BANNOCKBURN

Born — To Mr. and Mrs. John Hoftyzer, in Belleville Hospital on Monday, November 16th, a son, Timothy John.

Born — To Mr. and Mrs. Larry Reid in Belleville Hospital, on Tuesday, November 17th, a son, Jeffery Dewayne. Congratulations!

To The Electors of Ward 4

THE HASTINGS COUNTY BOARD OF EDUCATION

I am a candidate for trustee in Ward 4 and if elected I promise active participation in all Board matters and I promise to keep the public well informed of all decisions made by the Board.

VOTE

BRUCE PORTT

ON DECEMBER 7th

Special Invitation

TO

BEAMISH STORES CHRISTMAS PARTY

DURHAM STREET, MADOC

FRIDAY, NOVEMBER 27th

9:00 A.M. TO 9:00 P.M.

REFRESHMENTS WILL BE SERVED

Was Pop too severe?

DEAR DORIS—My 13-year-old daughter has been getting out of hand for the last month. Last week was the last straw. I marched her into the den, turned her across my knee and gave her the spanking of her life.

A few days later I spanked her again so she wouldn't forget. My wife said I was too severe with her. Please give me your opinion.

Strict Dad

DEAR DAD — Sounds unfair, especially that second one. But there are times when physical punishment is better than no control at all.

Physical punishment is usually the last resort of a parent who has not been able to get across any loving control; or to make a son or daughter feel that he or she has a friend in that same dad.

In other words, do your and your daughter ever talk about anything that matters to her? Does she ever come to you with her questions or puzzlements?

DEAR DORIS — What would you say to a girl 19 who is very miserable because all her friends are going steady or engaged? She feels that she is on a shelf at 19. She gets plenty of dates, but she drives them away because of her one-track mind. She is bored with her job, because the ones at work go steady, too.

She'll date anyone whether she likes him or not, just to feel popular. What would you advise for this girl? A change of job or friends?

She reads your column and she may wake up before it is too late. I'm afraid she will accept a ring from anyone — just to say she is engaged, too.

A Friend In Need

DEAR FRIEND — A complete new set of friends or occupation would only provide her with new people to drive away from her. As in the play Dear Brutus, the fault lies "not in her stars, but in herself."

More than one girl has made the mistake of getting engaged to just anybody because it was the thing to do. In the case of One-Track Mind, she needs to start running on another track — the one which goes outward and thinks about and cares about somebody besides herself.

DEAR DORIS — My father remarried and I just love my new mother. My brothers and their families have resented our father's remarriage. They haven't visited them since their marriage.

We have been very close, and I learned quite by accident that Mom has more money than Dad. Dad is all for disinheriting my brothers and leaving everything to me. Mom wants them all to share.

All I want is for Dad and Mom to be happy and enjoy their lives together. My brothers are missing so much because Mom and Dad are such a happy couple.

I Love Them Both

DEAR LOVE — The brothers are the losers. But since the marriage is a happy one, I'd say your dad might well issue a gracious invitation to one brother and family (at a time) to come for dinner or drop in for an evening chat.

Families are worth pulling together, even if some of them are stubborn. Children are sometimes senselessly loyal to a dead parent to the exclusion of a very nice new living one.

To Christmas Party: Don't just count on food and conversation to make an office party go. The crowd is too heterogeneous for you to be sure they'll hit it off. You have very young and quite old, married and unmarried (without partners present), male and female.

But games and skits can unite them all in a fun time. The pantomimes "Pokey Huntus" and "A Day On The Farm" are hilarious. Need a few props, about five actors and a little preparation. I am sending them to you in your stamped envelope.

Toronto Telegram Syndicate

ville, were guests of Mr. and Mrs. Findlay Harris on Friday.

Mrs. Donly and family, Belleville, were guests with Mrs. Donly Sr. on Sunday.

Mr. and Mrs. Palmer and Mr. and Mrs. Harris motored to Weslemkoon Lake Sunday afternoon — the latter being entertained for the tea hour at the Palmer home.

Mrs. L. Ackerman and Mrs. H. Belshaw spent an evening last week with Mr. and Mrs. Palmer.

The Tabernacle Cottage Prayer meeting was held on Wednesday night at the home of Mr. Ted Evans.

Mrs. Sarginson, Murray and Brian, Bancroft, and Mrs. Jas. Curry, Oshawa, called on Mrs. Donly Saturday afternoon.

MADOC BOWLING LEAGUE RESULTS

The Madoc Bowling League is well on its way for another season at the Bel-Mar Bowling Lanes in Marmora.

The six teams and their members are as follows:-

Team No. 1, Pin Heads — Richard Matchett, Lynda Matchett, David Paranuik, Carol Foley, David Mitchell, and Betty Stevens.

Team No. 2, Holy Rollers — Joe Foley, Pearl Foley, Leo Coveney, Hilda Anderson, Hilda McGowan and Don Parks.

Team No. 3, Bunnies — Jac Donaldson, Jean Rodgers, Clarence Farrow, Lavina Farrow, Lucy Whiteman and Don Donaldson.

Team No. 4, Canaries — Gordon Holmes, Ruth Holmes, David Foley, Lamoine Foley, Stan Asselstine, Jean Asselstine.

Team No. 5, Old Timers — Joe Bossio, Audrey Smith, Wilf Smith, Shirley Pressick, Don Dunkley, and David Devolin.

Team No. 6, Hell's Angels — Leland Richardson, Edna Richardson, Gord Donaldson, Betty Lou Corrigan, Jean Rogers and Bill Rogers.

There are five spare bowlers: Eileen DeClair, Buddy Pigden, Agnes Bradley, Pamela Coveney and Betty Danford.

The team standings, up to last Thursday night, were: Holy Rollers, 35; Pin Heads, 34; Canaries, 33; Bunnies, 30; Hell's Angels, 29; and Old Timers, 28. As you can see, the competition is very keen.

The week of November 12th, Pearl Foley obtained the Ladies' High Single and Triple, with scores of 248 and 621 respectively. David Mitchell got the Men's High Single with [illegible] and also the Men's High Triple, with 634.

TARGET TALK

The thirteenth shoot of the year was held at Madoc District Hunter's and Anglers' rifle range on November 22nd. The day, weatherwise, was far from being perfect, but some excellent scores were turned in.

The prize winners for the day were: Round 1, M. Quinn Sr., 100 yds.; Round 2, M. Quinn Jr., 100 yds.; F. Szumigaj, 50 yds.; Round 5, J. Foley, 50 yds.; Round 6, L. Carman, 50 yds.; Round 7, B. Herrington, 50 yds.

There will be one more shoot, on December 20th, and the trophy winners will be awarded after this contest. The points accumulated for the day were as follows:- M. Quinn Jr., 69; L. Hicks, 69; J. Foley, 66; M. Quinn Sr., 66; L. Carman, 63; G. Donaldson, 60; B. Herrington, 60; F. Szumigaj, 47; M. Szumigaj, 34; R. Sinclair, 23.

The December 20th shoot will be for turkeys only, and will begin at 1:30 p.m. See you there!

A young wife was all set to join the Women's Liberation Movement — but her husband said she couldn't.

Yes, WHY NOT MAKE This CHRISTMAS More FUN FOR MOM?

BUY HER A

KELVINATOR DISHWASHER

* FRONT LOAD * PORTABLE

* 16 TABLE SETTING * DOUBLE WASH CYCLE

AND MANY OTHER FEATURES

$299.95 TERMS AVAILABLE

WILSON'S "THE STORE WITH A CHOICE"

MADOC PHONE 473-2368

Skiroule thinks you should build a snowmobile as carefully as an airplane.

"Snowmobile" sounds like a snow-going automobile.

But we don't think of our Skiroule as a car. Anything that can float you 300 miles into the bush isn't a car. It's more like a light plane. With a plane you must build carefully.

Our heavy parts must be light. Our light parts, strong. We are proud of our Skiroules and constantly try to make them more simple and dependable.

If you want to do a few circuits around the backyard, there are many machines. If you want to leave the backyard and fly, the name is Skiroule.

skiroule snow-how

Armstrong's Garage

SEE JIM

Subsidiary, Coleman Company Inc.

Don Hunt

It's a toss-up Grey Cup

Canada's million-dollar wind-up to the 1970 football season takes place Saturday afternoon at the patchwork pasture otherwise known as CNE Stadium in Toronto.

Without a Russ Jackson to dominate the scene, the chances are excellent that the outcome will be influenced by one player's outrageous blunder.

That's been the on-and-off history of the Grey Cup since the day in 1948 when Calgary Stampeders made the game a national event. The Grey Cup was first held in 1909 — but until the Stampeders' supporters took over Toronto 22 years ago, the final was only a game.

The cowboys, gals and horses changed all that and sellout crowds were the rule from that day on.

And the 1948 game saw the first big blunder that decided the championship. Actually, Ottawa could be accused of two bloopers. The Rough Riders led that game 7-0 when Stampeders sent Norm Hill to the sidelines. Quarterback Keith Spaith had alerted the officials to the possibility of a sleeper play and as Hill lay on the ground near the sidelines, the Ottawa team completely ignored him. Spaith took the snap from centre and threw a soft pass to Hill all alone in the end zone for a touchdown.

Ottawa still led 7-6 (touchdowns were only worth five points in those pre-American days) and front and centre came the first big blooper boy of post war Grey Cups, Peter Karpuk.

The Ottawa quarterback that year was Bob Paffrath, who called a lateral to Karpuk. The ball was thrown forward and an official blew his horn to signal this infraction. Under the 1948 rules, however, play was not stopped.

Karpuk stood looking at the ball as it rolled against his foot. He made no move to pick it up, enabling Woodrow Wilson Strode, a giant U.S. import, to grab the ball and run to midfield. At that point, he lateralled to Jim Mitchener, who wasn't stopped until he reached the 10-yard line.

One play later, Pete Thodos crashed into the end zone around the same Pete Karpuk to give Calgary the Grey Cup.

Of course, mention "goats" of Grey Cup games and most football fans immediately think of Chuck Hunsinger.

The Hunsinger incident of 1954 was probably the most dramatic goof of all time, regardless of whether or not the referee erred in calling it a fumble instead of a pass.

The Montreal Alouettes that year were a solid 5-1 choice to knock off Edmonton Eskimos at Toronto's Varsity Stadium. The Als had the brilliant passing of Sam Etcheverry, the catching of Red O'Quinn and Harold Patterson, and the crushing running of Alex Webster, now coach of New York Giants of the NFL.

The Esks weren't exactly pushovers with such stars as quarterback Bernie Faloney, fullback Normie Kwong, end Rollie Prather, and linebacker Johnny Bright, later to become a star fullback with the Eskies. And, of course, they also had a gent by name of John Dickerson Parker.

The Als led 25-20 with 3½ minutes to play while in possession on the Edmonton 10. Etcheverry pitched out to Hunsinger, who swept left. Edmonton linebacker Ted Tully slammed into Hunsinger, stopping him upright. Chuck changed the ball to his left hand, raised it shoulder-high, and flipped it downfield with a basketball-type pass.

Parker scooped the ball up and hopped 98 yards for the tying touchdown. Bob Dean's convert gave Edmonton the Grey Cup.

Hunsinger thought it was a forward pass, but the official ruled a fumble. His days with the Als soon ended.

And weather has caused a number of weird games, too.

Take the 1950 Mud Bowl. Winnipeg's Indian Jack Jacobs couldn't handle a wet ball and the Bombers were blanked by Argos. The field was so bad that football officials finally broke down and bought a tarpaulin.

And who can forget the 1962 Fog Bowl at the same CNE Stadium where Saturday's game will be played. When Winnipeg's Ken Ploen filtered a pass through thick fog, hitting an umpire, officials finally stopped the game with almost 10 minutes to play. It was completed Sunday, 25 hours after the kickoff.

Toronto Telegram Syndicate

"He's not the world's best manager, but can he protest a decision!"

FARM NEWS

(Ontaro Department of Agriculture and Food)

COMING EVENTS

November 27th — Hastings County Awards Night, Centre Hastings Secondary School, Madoc;

November 28th — Hastings Federation of Agriculture Banquet, Huntingdon Township Hall, Ivanhoe.

GENERAL NEWS

FALL VENTILATION FACTS

(By Donald E. Presant)

When animals are stabled in the fall, they are placed under several forms of stress. Stress is anything affecting an animal which will decrease milk production, rate of gain or normal resistance to disease. Stress may be caused by such things as excitement, fear, unusual heat, cold, hunger, thirst or change in ration.

A properly designed and operated ventilation system can almost completely eliminate the stress on animals caused by extremes of heat or cold and rapid changes from one condition to the other. When animals are stabled in the fall the barn tends to be too hot because the weather is not yet very cold and the animals have been accustomed to being outside.

The recommended temperature for a dairy stable is from 50 to 55 degrees F. It is difficult to maintain this temperature in fall and spring, so most dairy farmers simply leave doors and windows open. This does not work well either with or without fans.

If there are no fans, the cow near the open doors or windows are alternately hot or chilled depending on whether the door or window is open or closed. If there are fans, a large volume of air is pulled in a straight line from the open door or window to the fan. Any animals in the path of this air may become chilled. With either method the animals in the middle of the stable will receive little or no ventilation.

The solution to this problem is to have fans installed with sufficient capacity to maintain the recommended stable temperature with doors and windows closed. As the outside temperature decreases, the air inlets will be closed accordingly. If the system is properly designed, thermostats will automatically decrease the speed of the fans until in cold weather only enough air will be moving through the barn to remove excess moisture without lowering stable temperature below the desired level.

Assistance with the design of ventilation systems may be obtained by contacting your local office of the Department of Agriculture and Food.

TREAT NOW FOR WARBLES

(By Bob Murray, Beef Cattle Spec.)

Warble fly treatment of beef and dairy cattle systemic insecticides should be undertaken before November 30th. Treatment after November 30th must be done under the supervision of a veterinarian since there are specific limitations pertaining to the use of systemics on dairy cattle in production or about to freshen, and in respect to cattle before slaughter.

4-H HOMEMAKING CLUBS

(By Elaine Bateman)

Since the middle of August the 4-H Homemaking Club Members have been involved in their fall project, Working With Wool. During the course of the project, the girls have learned about the properties of wool fabric and how to work with and care for it. They have also been making wool skirts and jumpers. The project will be completed with three Achievement Days being held on the following dates:

East Hastings - November 28th, 1970 - Moira Secondary School, Belleville;

West Hastings - December 5th, '70 - Moira Secondary School, Belleville;

Centre and North - December 12th, 1970 - Centre Hastings Secondary School, Madoc.

During the afternoon of each Achievement Day, the girls will put on a series of exhibits, demonstrations and skits on topics related to the project. Their work will also be on display and anyone interested in 4-H Homemaking Club work is invited to attend. The afternoon program begins at 1:30 p.m.

Beginning in January, the girls will start a new project, The Cereal Shelf. If you are interested in organizing a 4-H Homemaking Club in your area, please call Miss Elaine Bateman, Home Economist, Hastings County, at Stirling 395-5594 for further details.

CODE OF PRACTICE

For Livestock and Poultry Bldgs.

(By Donald E. Presant)

Livestock and poultry farmers should keep in mind that the Air Pollution Control Act, 1967, was passed to provide protection against air pollution, including offensive odours. The odours produced during the storage of livestock and poultry waste fall within this category. This act is administered by the Department of Energy and Resources Management of the Government of Ontario.

The Code of Practice was developed by men familiar with farming practices from several government departments. Some of the farm organizations also played a part in making the code workable and valuable to farmers.

If farmers follow the code, it should

- Serve to assist farmers to avoid unnecessary and undesirable situations which could lead to disputes concerning pollution.
- Serve as guidelines when constructing new or renovating existing livestock or poultry buildings.
- Give the farmer protection, if there should be any dispute regarding air pollution, provided that he has obtained a "Certificate of Approval".

A farmer who wishes to take advantage of the protection which a Certificate of Approval can give him should:

- Obtain from the local office of the Department of Agriculture and Food, advice on the design and layout of proposed new, enlarged or renovated buildings or waste disposal systems before starting to build.
- Apply for a "Certificate of Approval" from the District Office of the Air Management Branch, Department of Energy and Resources Management, before starting to build.
- Obtain an Application Form from county offices of the Ontario Department of Agriculture and Food or from District offices of the Air Management Branch.

ST. PETER'S WOMEN'S CLUB

The November meeting of St. Peter's Womens Club was held at the home of Mrs. Helen Fleming. The meeting was opened by the reading of a poem, "I believe in Children", by the President, Mrs. Vera Hill.

Miss Loreen Connor chose "Armistice" as the theme of the Worship Service. She read the Scripture lesson from the first Chapter of John. This was followed by an article on 'Peace'. The hymn, "Great King of Nations, Hear our Prayer", was sung, followed by prayer by Miss Connor. The Worship Service concluded with a poem, "Our Fathers".

Mrs. Hill conducted the business discussion. It was mentioned that Mrs. Maude Deline and Mrs. Mary Trotter are the nominating committee to bring in the slate of officers at the December meeting, which is to be held at the home of Miss Lamoine West.

Mrs. Daisy Bateman, program convenor for the meeting, introduced the guest speaker, Mr. Jim Keller, who showed slides on his Eastern Europe tour. He travelled 17,000 miles and visited eight countries during a one-month period. His pictures were numerous and his descriptions vivid and picturesque. Appreciation was voiced by Mrs. Reta Pitts.

Lunch was served by the hostess and her assistants, Mrs. Mabel Clark and Mrs. Pitts.

PEACE PARK INCORPORATED AS ORGANIZATION

Notification has been received from the Ontario government that Letters Patent have been approved for the incorporation of the Lester B. Pearson Peace Park as a charitable and educational organization.

"This will facilitate the raising of funds for future improvements in the park", said Roy Cadwell, Chairman, "and will permit the making of an annual appeal similar to other organizations as well as providing for an income tax reduction on donations".

The application was submitted some time ago and required the approval of Mr. Pearson and The Public Trustee for Ontario.

The following Committee members signed the Charter application, Mr. Clyde Bell, Mr. and Mrs. Howard Dinnick, Doug Ketcheson, Stuart Lessard, Rev. J. H. Thompson, Mr. and Mrs. Charles Tupper, Jim Watson and Roy Cadwell.

LOCAL and PERSONAL

Mrs. Albert Gorjan, nee Rita Quinn, is in Millard, Neb., visiting her sister, Pauline and new arrival, Laurie Lynn, sister for Bobby.

SHOCKED RELIEF. Caroline Commisso, an 18-year-old student from Thunder Bay, Ont., bursts into wild exaltation as judges name her Miss Canada 1971. "It's fabulous, fantastic," the 36-25-36 brunette said moments after beating 23 other contestants in Toronto recently. —TTS Photo.

TRENTWAY TOURS

Christmas Vacation Special!

TO

FLORIDA

DEC. 25th to JAN. 3rd

Depart early evening, Friday, December 25th, and travel in comfort of an air-conditioned washroom equipped motor coach. Stay five nights at an ocean-front motel in Daytona Beach.

Priced From $140.00 Per Person

Includes transportation; seven nights accommodation with private bath, air-conditioning, television and swimming pool; luggage handling; sightseeing; Silver Springs Glass Bottom Boat Ride; Cypress Gardens and Water Ski Show; Cape Kennedy Space Centre Tour; admission charges and U.S. exchange and tax on accommodation and admission charges.

For Further Information Contact

MRS. BLAKELY, BOX 117, MADOC

Phone 473-2376.

Sun-filled Holidays with

TRENTWAY TOURS

FLORIDA Choice of 10, 16 and 19 day tours. The various tours depart on Dec. 25, Jan. 23, Feb. 9 & 13, Mar. 5, 6, 19 & 20.

PRICED FROM $140 PER PERSON

CALIFORNIA 23 DAY TOURS DEPARTING FEB. 20, APRIL 17, OCT. 16.

PRICED FROM $335 PER PERSON

Tour price includes transportation by air-conditioned washroom-equipped private motor coach. Luxurious accommodation, sightseeing, baggage handling, taxes, admission charges to attractions as outlined in the itineraries. Experienced driver and escort will accompany each tour. February 9 tour includes the Mardi-Gras in New Orleans. No night travel on tours except Dec. 25, March 5 and March 19.

For Further Information Contact

MRS. BLAKELY, BOX 117, MADOC

Phone 473-2376.

...with a long distance call!

Birthdays, anniversaries, promotions — to show how much you care, dial yourself in on the fun. And remember — when you dial station-to-station within Ontario and Quebec, you save up to 25% after 6 p.m. — up to 50% *after 8 p.m.* and *all day* Sunday! Typical low rates are shown in your phone book.

Bell Canada

IGA ALL THIS

Supplied by THE OSHAWA WHOLESALE LIMITED
supply depot for progressive independents

ITEMS IN THIS ADVERTISMENT IDENTIFIED AS SPECIALS OR MEAT AND PRODUCE DEPARTMENT ITEMS EFFECTIVE TUESDAY NOV. 24 TO SATURDAY NOV. 28
WE RESERVE THE RIGHT TO LIMIT QUANTITIES

Mr. IGA has it all . . . low day-in, day-out prices, exciting weekly specials, delivery service, a tape plan, (just save your cash register tapes for free gifts or IGA food certificates) and of course that famous IGA personalized service . . . Mr. IGA has it all . . . and it's all yours!

DAY-IN, DAY-OUT PRICES

MADOC, CHIP OR SHORTCAKE OATMEAL, COCONUT, **DAD'S COOKIES** 1-LB. BAG 49¢
NINE VARIETIES PEEK FREAN **COOKIES** 3 8-OZ. PKGS 89¢
ALLEN'S ASSORTED FLAVOURS **FRUIT DRINKS** 48-OZ. TIN 28¢
IGA FANCY **TOMATO JUICE** 48-OZ. TIN 27¢
E.D. SMITH **GARDEN COCKTAIL** 28-OZ. BTL. 28c
MFG. 5-$1 SPECIAL - CORONATION **SWING** ORANGE CRYSTALS 5 3¼-OZ. PKGS 75¢
MANDARIN **SAICO ORANGES** 10-OZ. TIN 24¢
BRIGHT'S CHOICE **PEACH HALVES** 14-OZ. TIN 24¢
YORK FANCY FRENCH STYLE **WAX BEANS** 2 14-OZ. TINS 47¢
YORK FANCY FRENCH STYLE **GREEN BEANS** 2 14-OZ. TINS 47¢

"SPECIAL BUYS"
PERKINS 5 ROLL CHRISTMAS **PAPER WRAP** PKG. 99¢

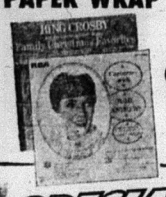

BING CROSBY OR JULIE ANDREWS **CHRISTMAS RECORDS** 99¢ EACH

SPECIAL WEEKLY GOODIE!

IGA FANCY WHOLE
Kernel Corn
12-OZ. TIN 15¢

SPECIAL WEEKLY GOODIE!

VAN CAMP
Beans & Pork
2 14-OZ. TINS 29¢

DAY-IN, DAY-OUT PRICES

FANCY MEDIUM SMALL OR LARGE **GREEN GIANT PEAS** 14-OZ. TIN 20¢
AYLMER **CHOICE TOMATOES** 28-OZ. TIN 33¢
SAICO **SOLID WHITE TUNA** 7-OZ. TIN 49¢
TAM O' SHANTER RED **SOCKEYE SALMON** 7¼ OZ. TIN 55¢
CLARK'S **TOMATO SOUP** 10-OZ. TIN 10¢
CLARK'S **VEGETABLE SOUP** 10-OZ. TIN 12¢
PAMPER **CAT FOOD** ASSORTED FLAVOURS 6-OZ. TIN 18¢
DR. BALLARD'S CHAMPION **DOG FOOD** BEEF, LIVER OR CHICKEN 15-OZ. TIN 13¢
CARNATION **MILK POWDER** 3-LB. BOX $1.23
CARNATION **COFFEE MATE** 11-OZ. JAR 69c
EVAPORATED **CARNATION MILK** TALL TIN 16¢

SPECIAL WEEKLY GOODIES

IGA DONUTS 2 PKGS OF 12 57¢
IGA **PUMPKIN PIE** FAMILY SIZE EA. 49¢
GILLETTE SUPER **STAINLESS BLADES** PKG. OF 5 49¢
RESDAN HAIRDRESSING • 6-OZ. BTL. 89¢
REGULAR OR HARD TO HOLD **VO-5 HAIR SPRAY** 8¼-OZ. AERO TIN $1.17
BIRDSEYE AWAKE FROZEN **ORANGE DRINK** 12-OZ. TIN 27¢
SILVER RIBBON FROZEN **FANCY PEAS** 2-LB. BAG 39¢
IGA RIPPLE, REGULAR SALT & VINEGAR FLAVOUR **POTATO CHIPS** 2 7-OZ. PKGS. 79¢

DAY-IN, DAY-OUT PRICE

ANNA MARIA
Apple Juice
FROM CONCENTRATE
48-OZ. TIN 23¢

DAY-IN, DAY-OUT PRICES

RASPBERRY OR STRAWBERRY **MRS. LUKE'S JAM** WITH PECTIN 24 OZ. JAR 43¢
MFG. PREPRICED 55c SHIRRIFF'S GOOD MORNING **MARMALADE** 24 OZ. JAR 48¢
YORK (ICE BOX JAR) **PEANUT BUTTER** 16-OZ. JAR 63¢
MAPLE FLAVOURED MFG. 4c OFF LABEL **MONARCH SYRUP** 16-OZ. JAR 33¢
HEINZ KETCHUP 20-OZ. BTL. 38¢
ROSE SWEET **MIXED PICKLES** 24-OZ. JAR 46¢
ORANGE PEKOE **SALADA TEA BAGS** PKG. OF 60 66¢
QUICK KOOK **LONG GRAIN RICE** 2-LB. PKG. 33c
MFG. 6c OFF LABEL JIFFY **PIE CRUST MIX** 18-OZ. PKG. 33¢
CHICKEN **SHAKE 'N' BAKE** 2½-OZ. PKG. 22¢
MONARCH **PASTRY FLOUR** 7-LB. BAG 75¢
KRAFT DINNER 2 7¼-oz. pkgs. 27c
DELSEY ASSORTED COLOURS **TOILET TISSUE** 2-ROLL PKG. 28¢
IGA ROYAL GUEST **COFFEE** 1-LB. BAG 85c 2-LB. BAG $1.69
IGA SUNNY MORN **COFFEE** 1-LB. BAG 83¢ 2-LB. BAG $1.65
LANCIA SPAGHETTI, SPAGHETTINI OR **MACARONI** READY CUT 2-LB. BAG 39¢

DAY-IN, DAY-OUT PRICES

WALKER'S **SALTINES** 3 1-LB. PKGS. $1
BEEHIVE **CORN SYRUP** 2-LB. TIN 40¢
ST. LAWRENCE **CORN OIL** 25-OZ. TIN 59¢
MFG. 2c OFF LABEL CRISCO **SHORTENING** 1-LB. PKG. 36¢
MFG. 3/$1 PREPRICED SPECIAL MILK CHOCOLATE OR ALMOND CHOCOLATE **HERSHEY BARS** PKG. OF 3 95¢
MFG. 7c OFF LIQUID BLEACH **JAVEX** 64-OZ. PLASTIC BTL. 36c
GRAND PINK LOTION LIQUID **DETERGENT** 32 OZ. PLASTIC BTL. 57¢
TIDE XK DETERGENT KING SIZE BOX $1.63
S.O.S. PADS 2 PKGS OF 10 49¢
APPLEFORD FOOD SAVER **WAX PAPER** 100 FT. ROLL 32¢
QUIKKI 26"x36" **GARBAGE BAGS** PKG. OF 10 49¢
NEWBORN, MEDIUM OR TODDLER **FLUSH-A-BYES** PKG. OF 48 $1.99
KLEENEX (ASSORTED COLOURS) **FACIAL TISSUE** ECONOMY SIZE 3 PKGS OF 200's $1
KELLOGG'S **CORN FLAKES** 16-OZ. PKG. 38¢
3 LB. QUICK OR 44 OZ. INSTANT **QUAKER OATS** PKG. 52¢
KRAFT CANADIAN **CHEESE SLICES** 8-OZ. PKG. 35¢
MFG. 3c OFF DEAL MONARCH PARCHMENT **MARGARINE** 1-LB. PKG. 28¢

TROPICAL TREAT
CABANA
BANANAS LB. 7¢

CRISP PRODUCE OF U.S.A. No. 1 GRADE
CALIFORNIA LETTUCE 2 SIZE 24s 37¢
CRISP CALIFORNIA
CELERY STALKS No. 1 GRADE PRODUCE OF U.S.A. SIZE 24s EA. 29¢

OCEAN SPRAY BRAND FRESH CRANBERRIES — NOW AVAILABLE
BUY 2 — FREEZE 1 — USE 1

DAY-IN, DAY-OUT PRICES

LAVORIS **MOUTHWASH** 14-OZ. BTL. 83¢
SUAVE NORMAL OR H.T.H. **HAIR SPRAY** 10-OZ. AERO-TIN 67¢
MFG. 4c OFF DEAL DOMESTIC **SHORTENING** 3 1-LB. PKGS $1
KRAFT **CHEEZ WHIZ** 16-OZ. JAR 65c
ASSORTED VARIETIES **DARE BISCUITS** 13-OZ. TO 14 OZ. BAG 53¢
IGA **APPLE PIE** FAMILY SIZE EA. 39¢

DAY-IN, DAY-OUT PRICE

HEINZ OR GERBER STRAINED
Baby Foods
MEATS EXCEPTED
4¾-OZ. JAR 13¢

DAY-IN, DAY-OUT PRICE

INSTANT COFFEE
Nescafe
10-OZ. JAR $1.52

DAY-IN, DAY-OUT PRICE

HOSPITALITY SLICED
White Bread
24-OZ. LOAF 19¢

and service still

and MEAT TOO!

MR. IGA'S SPECIAL BUY OF THE WEEK!

Steaks OR Roasts

BONELESS ROUND or RUMP ROAST BONE IN

85¢ LB.

SIRLOIN, PORTERHOUSE T-BONE OR WING STEAKS

95¢ LB.

SCHNEIDER RINDLESS **SIDE BACON** 1-LB. VAC PAK **59¢**

SWIFT PREMIUM, READY TO SERVE BONELESS **DINNER HAMS** HALF CRYOVAC LB. **89¢**

lives at IGA.

at IGA we really care!

GOOD NEWS TO HARD OF HEARING

Kitchener — Just Imagine — Now they have introduced a rechargeable Hearing Aid. Made by Unitron Industries Ltd., an all-Canadian Kitchener firm engaged in micro-electronic research. Honoured with the "Award of Excellence" by the Canadian Design Council, this tiny instrument, according to the manufacturer, will recharge while the user sleeps, thus eliminating the use of expensive batteries. Behind the ear eye-glass aids. Anyone may try it by writing,

HEAR-WELL HEARING AID Co.,
130 Elmsley St., N.,
Tel. 283-1264. Smiths Falls, Ont.
45-5

More and more people nowadays are concerned about the higher things in life — like prices and wages.

MUNICIPAL ELECTIONS

TO THE MUNICIPAL ELECTORS OF

Madoc Township

Notice is hereby given that the Nominations, which must be made in writing, for Reeve, and Four Councillors for the Township of Madoc for the years 1971 and 1972 will be held in the

TOWN HALL, ELDORADO, on

Monday, November 30th,

1970, from 7:30 to 8:30 p.m.

The Polling, if any, for the above will be held in the following divisions on Monday, December 7th, 1970. Polls open from 9:00 a.m. to 7:00 p.m.

Polling Sub-Division No. 1 — Hart's School House, Allan Pigden, Deputy Returning Officer;

Polling Sub-Division No. 2 — Cooper School House, Carl Fitzgerald, Deputy Returning Officer;

Polling Sub-Division No. 3 — Town Hall, Eldorado, Frank Blakely, Deputy Returning Officer;

Polling Sub-Division No. 4 — O'Hara's School House, Joan Reynolds, Deputy Returning Officer.

Beryl Carman,
Township Clerk.

Madoc, November 16th, 1970.

VOTERS' LIST

Voters' List, 1970, for the Municipality of the Township of Madoc, County of Hastings.

Notice is hereby given that I have complied with Section 9 of the Voters' List Act, and I have posted up in my office on Friday, November 20th, 1970, a list of all persons entitled to vote at Municipal Elections and such list remains there for inspection and I hereby call upon all voters to have any errors or omissions corrected according to law, the last day for appeals being 14 days from the above date.

Dated this 30th day of October, 1970.

Beryl Carman, Clerk,
Township of Madoc.
45-2

TOWNSHIP OF TUDOR & CASHEL 1970 VOTERS' LIST

Notice is hereby given that I have complied with Section 9 of the Voters' List Act, and I have posted up in my office at Gilmour, Ontario, on the 16th day of November, 1970, a list of all persons entitled to vote in the said Municipality at Municipal Elections and that such list remains there for inspection, and I hereby call upon all voters to have any errors or omissions corrected according to law. The last day for appeals will be 14 days from the above date.

Dated this 23rd day of October, 1970.

Burton Baker, Clerk,
Township of Tudor and Cashel.
45-2

VOTERS' LIST

Voters' List, 1970, for the Municipality of the Village of Madoc, County of Hastings.

Notice is hereby given that I have complied with Section 9 of the Voters' List Act and I have posted up in my office on Monday, November 16th, 1970, a list of all persons entitled to vote at Municipal Elections and such list remains there for inspection and I hereby call upon all voters to have any errors or omissions corrected according to law, the last day for appeals being 14 days from the above date.

Dated this 30th day of October, 1970.

Olive G. Ashe, Clerk-Treas.,
Village of Madoc. 45-2

REMINISCING

Taken from the Review files of 50, 25 and 15 years ago.

50 YEARS AGO

December 2nd, 1920.

Passenger service by air between Montreal, Toronto and New York will be inaugurated early next summer.

Mr. J. W. Norcross, Pres. of Canada Steamship Lines, contracted for two seaplanes which will have a capacity for carrying twelve passengers each, in addition to two pilots. The planes are capable of developing speed of 127 miles per hour. The service will follow the water courses between the three centres, thus assuring a maximum of safety to passengers of the aircraft.

Do housewives want their bread wrapped or would they rather pay a half cent less per loaf and have it delivered as it is at present? Local bakers are asking their customers their opinions. They offer to reduce the price of bread from 14½ cents to 13½ cents if wrappings are not required.

Rev. Byron Stauffer deserves thanks for his suggestion that the Villages of Ontario should consider the wants and the admirations and the curiosity of the itinerant motorist. The motorist is a bird of swift passage and has money to spend and if he likes the place may leave some of his change behind. Someone should start a campaign for the awakening of the pride and loyalty of the villagers. In the struggle now waging between the village and the city, a leader's place should be assumed by the country village.

The town of Warkerville is building 100 houses in the southern part of the town to relieve the acute housing shortage which has existed for some time.

Classes for prospectors and others interested in minerals and mining in Madoc, will be held by authority of the Ontario Department of Mines by Dr. W. L. Goodwin, in the village hall. The instruction is free of charge and practical.

We are sorry to hear of the tragic accident to Mr. Allans near Camp Millbridge when Mr. Boudoire was struck by a falling limb and died instantly. The remains were sent to his home at Johnston's Cors. near Bridgewater.

Births — Who wears a smile these days? Why James A. Nickle. Santa Claus has left a little boy.

Shower — A miscellaneous shower was held at the home of Mr. T. Emerson on Saturday in honor of their daughter, Miss Laura Emerson, who was quietly married to Mr. Frank Chambers of Bannockburn on November 17th.

25 YEARS AGO

November 29th, 1945.

On Sunday, November 25th, Mrs. Margaret Blue and family of Madoc had the pleasure of talking on the phone to Lt. N. S. Frances Blue in Nymegen, Holland. Lt. Blue has been overseas for the past 18 months and in that time has been stationed in England, Belgium and Holland.

The Anniversary Services in Trinity United Church on Sunday, November 25th, will be long remembered by those who were privileged to enjoy them. The pastor, Alfred Poulter, conducted worship and the guest speaker was H. Major Rev. John Foote, a Madoc boy who had served five and one half years overseas and is now posted at Camp Borden as Sr. Chaplain. The very large congregation that assembled from far and near and representative of all denominations was attributed to the great esteem in which Major Foote is held in the community as well as a mark of appreciation for the very valued service which he has rendered to King and Country and the men of the armed forces.

Dean of Hastings County Council, Mr. James A. Moore, Reeve of Elizevir Township was re-elected for his 35th term as reeve of that municipality, when he received acclamation at nomination meeting. Huntingdon, Tudor and Cashel and Limerick Councils were all re-elected by acclamation.

A regular meeting of the W. W. Club of Bannockburn was held at the home of Mrs. R. Derry of Kellar's Bridge on the evening of November 26th, with ten members present. The Rector, Mr. Redding, opened the meeting with prayer and the Pres., Mrs. W. Sandford, presided. The draw for the monthly surprise package and Mr. Griffin of Bannockburn was the lucky winner. The previous month's winner was Mrs. George Wiley of Kellar's Bridge. Mrs. Derry and Mrs. Davis served a delicious lunch.

There will be no issue of the Review next week. The office will be open for business as usual the following week.

15 YEARS AGO

December 1st, 1955

On Saturday, November 19th, friends gathered at the home of Mrs. R. A. Sager for a kitchen shower for Mrs. Earl Wannamaker (nee Joan Holmes). Two of the younger girls, Katherine Bosley and Rosemary Feeney, carried the shower gifts to the dining room in a white and pink basket. Thornton Holmes assisted her sister in untying the gifts and Barbara Sager read a read address.

"Citizens of To-morrow" photos by Carsons Mobile Studio and published in the Review are as follows:- Joy, 13 years and Jimmy, 11 years, also Dale, 3 months old, children of Mr. and Mrs. Harry Cotten of Eldorado; Douglas, 6 years and Deborah Jane, 20 months, children of Mr. and Mrs. Doug Pogue of Madoc; Gary Allan, 6 years and Janice Susan, 6 months, children of Mr. and Mrs. Albert Moon, Madoc; Merrick, 8 years, Margaret, 7 years, Barbara, 6 years, Anne, 5 years, Brent, 3 years, Susan, 2 years, and Robert, 10 months, children of Mr. and Mrs. Glen Boyle of Eldorado; Wayne Edward, ten months, and his pet, Dusty, son of Mr. and Mrs. John Wagner of Madoc; Carole, 9 years, Robert, 7 years, and Lynne, 6 years, children of Mr. and Mrs. Wm. Armstrong of Madoc; Stephen, 8 months, son of Mr. and Mrs. Roy Smith of Madoc.

There are two days about which no one should worry — yesterday and tomorrow.

Madoc Village will have an election for the office of Councillor with five competing for the four seats. Wm. Armstrong, along with Thomas Burnside, Percy Derry, Dorian Stewart and Ken West of last year's Council will contest the election. Murray Smith was re-elected as Reeve by acclamation on Friday night. The Public School Board was elected by acclamation with two new members, Wilfrid Forestell and Douglas Pigden. Mrs. T. H. Rupert and Ray Binch, whose terms expired this year, decided not to stand for re-election. Mr. Ray Binch, Chairman of the Board, gave an excellent report. He said that the Board was fortunate in securing the former member of the Board, Mr. George Duffin, as Secretary.

Madoc Branch, Canadian Legion, are sponsoring a banquet in honor of the Madoc Juvenile Ball Team, who captured the Ontario Championship. Mr. J. Martin, President of the Legion, has appointed Arnold Gaebel as Chairman and Raeburn McCoy, Roy Marshall, L. Empey and John Bristol on the Committee.

COOPER

(Intended for last week)

Mr. and Mrs. Gordon Chapman spent one day last week in Belleville.

Mr. and Mrs. Lloyd Sedore, Kevin and Kim, Springbrook, Mr. and Mrs. Terry Chapman and family spent Sunday afternoon and evening with Mr. and Mrs. Gordon Chapman.

Mr. Gordon Chapman spent a couple of days at the Royal Winter Fair, Toronto.

Mr. and Mrs. Peter Graham, Kingston, Mrs. Joan Woods, Madoc, were Sunday visitors of Mr. and Mrs. Herb Brady.

Mr. Donald Barker, Scarborough, was a weekend visitor at the home of Mr. and Mrs. Fred Bailey. Mr. Daryl Billings was a Saturday afternoon caller at the same home.

Mrs. Frank Parks spent a few days last week with Mr. and Mrs. Earl Parks, Belleville.

Mrs. Maurice Reynolds is a patient in Belleville General Hospital. We hope her stay will not be a lengthy one.

Mrs. Gordon Chapman was hostess to a jewellery party on Monday evening.

Mrs. Reg Trotter was hostess to a Tupperware party on Tuesday evening.

The final meeting of the Dessert Course was held on Friday afternoon at the home of Mrs. Derwood McCoy.

The first snowfall of the season had some of the boys try out their new snowmobiles.

Mr. Arnold Empey was a Sunday caller of Mr. Ross Rollins.

Adam's first day the longest — no Eve.

For Sale

CRUSHED CEMENT GRAVEL
CRUSHED ROAD GRAVEL
MORTAR SAND
SEWER STONE
TOP SOIL FILL
BACK-HOE WORK

Doug Chapman PHONE 473-2132

Brian Danford PHONE 473-2408

CANADIAN RADIO-TELEVISION COMMISSION

The Canadian Radio-Television Commission announces the following decision:

Decision CRTC 70-274

MADOC, ONT. - 7001548

Application by Hastings Cable Vision Limited to amend its broadcasting undertaking licence for Madoc, Ont., to carry local originations and to make a channel conversion change.

Decision: APPROVED.

The addition of local community programming is in accordance with the policies of the Commission.

Applications

ARE INVITED FOR AN

Agricultural Worker's Course

This course is designed to provide practical training for low income rural people who would like to upgrade their knowledge and skills in dairy and beef farming and to become better equipped for full time employment on large farm operations in Ontario. The demand for skilled farm workers has in the past and is at the present far in excess of the supply.

Course Duration: Ten weeks, 5 days a week commencing January 11, 1971.

Course Location: Kemptville College of Agricultural Technology.

Training Allowances: Students approved by A.R.D.A. and Canada Manpower will receive the normal training allowances.

Interested persons with a farm background who are willing to move into this area of employment should contact their A.R.D.A. Counsellor at the Department of Agriculture and Food Offices, Box 340, Stirling; Box 1600 Napanee; Box 651, Kingston, or their nearest Canada Manpower Centre.

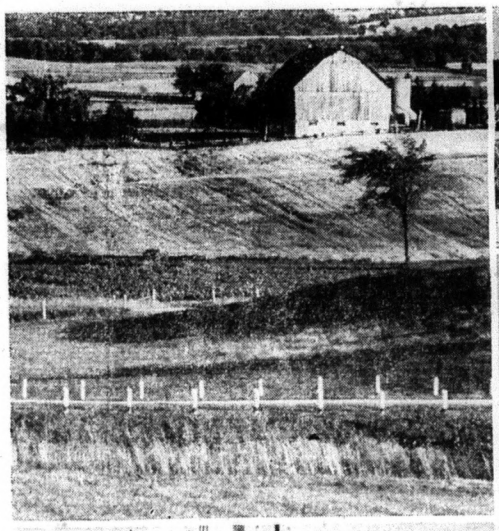
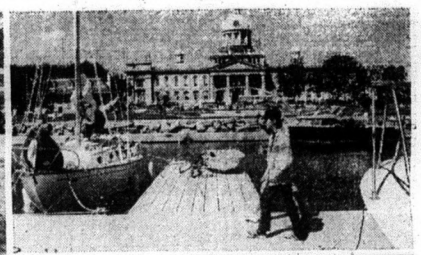
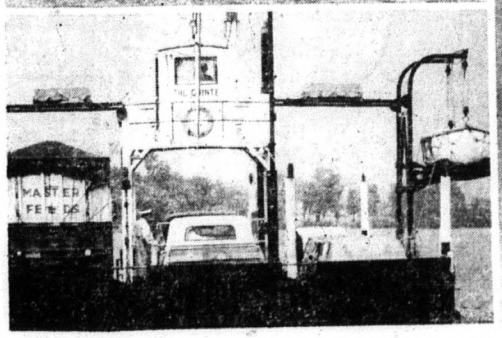

Ontario.
Is there any place you'd rather be?

Ontarians are the kind of people who wouldn't be here if there was any place better. We are people who came from a hundred lands and stayed to build. People with backbone and brawn and a hunger to succeed. Men and women who've created a standard of living in decades that other lands worked centuries to build. If we have a flaw it's our chronic modesty. Ontarians may be proud to be Ontarians and Canadians . . . they just seldom tell anyone. From an economic point of view that's wrong. The more people we have boosting Ontario and Canada the better it is. And we've got a lot to boost with. In the fight against pollution for example, Ontario has become a world leader. Everyone talks about pollution, we do something. More than a billion dollars has been invested to date to build water supply and sewage systems in dozens of communities throughout the province. We've got laws to prosecute industries that pollute the air and water; loans and grants to help industries that want to do something to stop it. We need a vigorous economy of course, to support these important programs. And, that's where you come in. Though our productivity has doubled in ten years and our incomes in twelve, Ontarians don't sit on their successes. There's a demanding decade ahead full of challenges and opportunities to make the quality of our lives better yet. To meet these challenges we've got to believe in ourselves. Which, when you think about it, isn't such a bad idea.

Everytime you boost Ontario . . . Ontario and Canada get a little stronger.

Government of Ontario John Robarts, Prime Minister.

AL & SAL "SAY"
THEY'LL PASS ON VALUES EVERY HOUR, THE SECRET IS THEIR CAREFUL BUYING POWER
YOUR Family's FRIEND

GEORGE'S TIRE & BATTERY SERVICE
128 RUSSELL STREET NORTH
PHONE 473-2433

Crown Cleaners
TWEED
Complete
Dry Cleaning Service
FOR DAILY SERVICE
Phone 478-2603.

CHURCH SERVICES

THE ANGLICAN CHURCH OF CANADA

SUNDAY, NOVEMBER 29th
ADVENT I

St. John the Baptist, Madoc — 11:00 a.m. — Parish Communion, Church School and Nursery.
St. Bartholomew, Bannockburn — 9:30 a.m. — Holy Communion.
St. Oswald's, Millbridge — 2:30 p.m. — Holy Communion.
Sermon Subject — "The First Christian Missionary"
Visitors and new families welcomed.
Rev. J. H. Thompson, Incumbent.

THE UNITED CHURCH OF CANADA

TRINITY, MADOC

Half-hour Informal Service — 8:30
Church School — 9:45 a.m.
Church Service — 11:00 a.m.
BETHESDA, WHITE LAKE
Church Service — 9:30 a.m.
Church School — 10:45 a.m.
SUNDAY, NOVEMBER 29th
Visitors and new families welcome.
Rev. Douglas Heard, B.A., B.D., Minister.

WESLEYAN METHODIST CHURCH

ELGIN STREET, MADOC.
SUNDAY, NOVEMBER 29th
10:00 a.m. — Sunday School.
11:00 a.m. — Morning Worship.
7:30 p.m. — Evening Worship.
8:00 p.m., Wednesday — Prayer Service.
Rev. Roy W. Brunson, Pastor.

THE PENTECOSTAL ASSEMBLIES OF CANADA

SUNDAY, NOVEMBER 29th
MADOC —
10:00 a.m. — Sunday School.
11:00 a.m. — Worship Service.
BANNOCKBURN —
9:45 a.m. — Morning Worship.
10:45 a.m. — Sunday School.
Information for other services, Contact Pastor Rev. D. McEwen, Phone 473-2696.

FREE METHODIST CHURCH

MADOC, ONTARIO
Minister — Donald E. Hodgins, B.A.
Tel. Tweed, Home, 478-3020
Office, 478-2126
SUNDAY, NOVEMBER 29th
10:00 a.m. — Sunday School
11:00 a.m. — Worship
GUNTER —
2:00 p.m. — Sunday School.
9:30 a.m. — Worship
Tourists and visitors are welcome.

MADOC BAPTIST CHURCH

MADOC TOWN HALL
Pastor: Rev. F. E. Vaughan
SUNDAY, NOVEMBER 29th
10:00 a.m.—Bible School (Classes for all ages)
11:00 a.m.—Morning Worship
7:30 p.m.—Evening Gospel Service
Wednesday, 8:00 p.m. — Bible Study and Prayer Meeting
Friday, 7:30 p.m. — Young People's night.

LEGION PEE WEES DEFEAT BRIGHTON AND WELLINGTON

A three-goal performance by Danny Forestell and a pair of goals by Roger Elliott led the Madoc Legionaire Pee Wees to a 6-2 win over Brighton.

Brighton opened the scoring at the thirty second mark of the first period when Scott Poupart beat Doug Ross with a high drive into the right-hand corner of the net. This was Brighton's only scoring threat until early in the third period when Poupart again beat Ross. Forestell scored a goal in each period, Elliott added one in the second and third periods, while Steve Johnston scored his only goal of the night late in the third period. Forestell, Elliott, Robert Nickle and Larry Bailey picked up assists on the Madoc goals. Excellent goal-tending by the Brighton netminder kept the Madoc crew from completely running away with the game.

In Wellington on Friday night, a pair of goals by Stewart Carswell and singles by Steven Johnston, Danny Forestell and Roger Elliott gave the Legionaires a 5-1 victory over the Wellington Pee-Wees. Madoc led 2-0 after the first period, added two more in the second stanza, and traded goals in the third period. Doug Ross had a shut-out going for him until Wellington scored in the last minute and a half. Again Bailey and Nickle added one assist each and Carswell picked up his first assist of the season.

On Thursday night at 7:00 p.m. in the Madoc Arena, the Legionaires face the Tweed Pee-Wees. Tweed last week defeated Bancroft 6-3 in Tweed and tied Stirling 3-3 in Stirling. Friday night Madoc travels to Campbellford for a 7:30 encounter.

COOPER AND REMINGTON W.I.

The regular meeting of Cooper and Remington W.I. was held at the home of Mrs. Gordon Chapman on Wednesday afternoon, November 18th.

The President, Mrs. Rex Rollins, opened the meeting by singing the Institute Ode and repeating the Mary Stewart Collect. Mrs. Rollins read a poem, "In Flander's Field".

The roll call was "Name who was Prime Minister when you attended school", and was answered, showing a good attendance.

After the business period, the guest speaker, Mrs. Francis Tobin, District President, gave a very interesting talk on the "Institute Pin".

Mrs. Rollins thanked Mrs. Tobin and presented her with a gift. Mrs. Leonard Parks had a display and comments of Canada's Prime Minister Medallions.

Mrs. Glenn Rollins gave very interesting Current Events of the year.

Mrs. Rex Rollins showed slides of the "Tweedsmuir Competition" and of the Confederation Chairs at Charlottetown, P.E.I. Mrs. Rollins commented on the slides, which were found to be very interesting and instructive by all.

The meeting closed with the Queen and lunch was served, followed by a social time.

The December meeting will be held one week early, on December 9th, in the evening, at the Community Centre.

MRS. ADELINE ROGERS CELEBRATES BIRTHDAY

A long-time resident of the Canadian National Institute for the Blind residence at 466 Union Street West, Kingston, celebrated her 88th birthday there last Wednesday.

Mrs. Adeline Rodgers has been at the residence since August, 1954, two weeks after it opened, and longer than any other resident.

Her 23 fellow residents sang Happy Birthday for her at breakfast and shared a birthday cake with her at dinner.

Mrs. Rodgers has been blind 22 years. Born and raised in Marmora, she moved to Madoc after her marriage and lived here until she went to the CNIB residence. She has two children, Mrs. Archie Pitt, of Madoc, and Clarence Rodgers, of Marmora, four grandchildren and 11 great-grandchildren.

A present for all the residents, a hair dryer, was made recently by Mrs. Isobel Amey.

COURSE ON FARM BUSINESS MANAGEMENT TO BE HELD IN '71

Quinte area farmers will have an opportunity of taking part in an agricultural course in the first part of 1971. The course being offered is designed to meet the needs of producers who generally fall in the category between marginal and highly productive commercial units. The opportunity comes in an eight-week course called "Management of the Farm Business" Canada Manpower sponsor the course. It will be operated under the Retraining Division of Loyalist College. The Ontario Department of Agriculture and Food assist with the course development and some of the instruction.

The course will be open to farm operators whose income fall in the middle group, with a suggested gross of at least $7,000.00. Training allowances will be provided for those who are accepted on the course. These allowances are intended to provide extra income to cover costs such as hiring other labour that might be necessary while the applicant is involved in the course.

The 1971 course will begin January 25th and will continue for an eight-weeks period. Clases will be held at Loyalist College, running from 5 p.m. to 11 p.m., Mondays to Fridays. The course will cover the necessary basic production topics, but the emphasis will be on the management of the various parts of farm business. Depending on the students and their types of farm businesses, there will be some options with particular reference to courses in livestock. The total course is designed to help the applicant increase his potential and it will include such things as farm mathematics, English comprehension, economic decision making, crop husbandry, and livestock husbandry. The study of operational costs and return benefit will enter into all parts of the course.

Farm operators interested in this course should make their application at their own county office of the Ontario Department of Agriculture and Food. They will be asked to provide basic information on their farm operation. Applications will be reviewed and interviews conducted through their county office and finally by the Canada Manpower Department.

Deadline for application is December 15th. Selection of applicants and interviews will be completed by early January. Only a limited number of openings are available on this course.

YOUR HOME TOO DRY FOR COMFORT?
MOST HOMES LACK MOISTURE IN WINTER.
DRY AIR TAKES THE "LIFE" OUT OF FURNITURE AND OFTEN LEADS TO SORE THROATS AND COLDS
EASY SOLUTION IS AN
ELECTROHOME HUMIDAIRE
Many Models to Choose From.
SEVEN ROOM SIZE
$54.95 - $64.95 - $84.50
WILSON'S
PHONE 473-2368
"The Store With a Choice"

FOR ALL YOUR INSURANCE NEEDS
Contact
W. J. NAYLER
Your Independent Insurance Agent
89 E. St. Lawrence Street, Madoc, Ontario.
Phone 473-2473

What the world really needs is a computer that is capable of figuring out all the things in life that don't add up.

CHEESE
Cheese Wrapped and Mailed for
CHRISTMAS GIFTS
ORDER EARLY
Eldorado Cheese & Butter Co-Operative
Hwy. 62 Phone 473-4002

YAMAHA SNOWMOBILE
"IT'S A BETTER MACHINE"
featuring
OIL INJECTION (no mixing of gas and oil)
DISC BRAKES
STOP LIGHT
SIX MONTHS WARRANTY on parts and labour
1971 MODELS NOW ON DISPLAY
GORD LEBOW
SALES & SERVICE
(1 Miles West of Madoc on Old Marmora Road)

THE RIMPLES

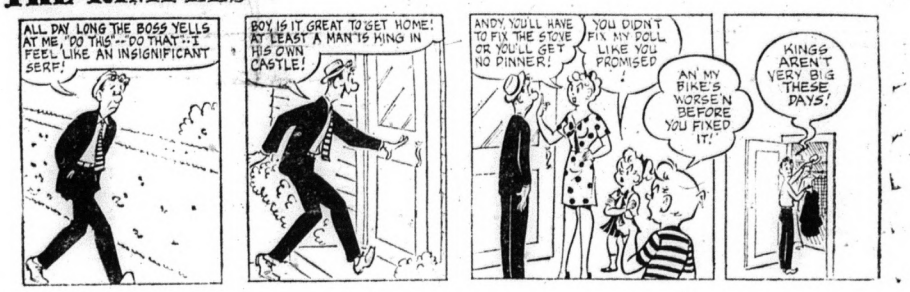

MOCO

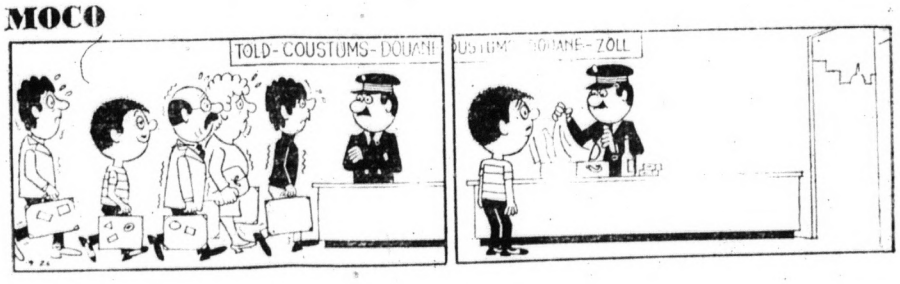

LITTLE SPORT

By Rouson

FOR SALE

FOR SALE — Washer Spin Dryer, in brand new condition. Phone 473-2428. 43-tf.

FOR SALE — 16 h.p. Snow Cruiser, good condition. Phone 473-4272. 46-2

FOR SALE — 1970 Invader Double Track Ski-Doo, electric start, reverse. Phone 473-4064. 46-1

FOR SALE — 1969 Ford Econoline 200 Van, 6 cylinder automatic, winterized, repainted, new tires, low mileage, license B 35363. Apply Mrs. Sexsmith, Tweed. Phone 478-3538. 46-1

FOR SALE — One team of Horses and two Purebred Shorthorn Bulls. Frank O'Rourke, phone 473-2003. 45-3

APPLES FOR SALE — Wolfe Rivers, $2.00 per bushel. Spies and Sweets also available. Mrs. Fred Winterburn. 45-2

FOR SALE — 1961 Ford Falcon Station Wagon in good running condition with four good tires and also 2 good snow tires. Phone 473-2920. 45-2

FOR SALE — Pink Pile Snowsuit, 24 months, $8.00; Wine Coat, with fur collar, size 4, $5.00; Electric Bottle Sterilizer, $5.00; Maternity Slack Suit, size 14, $8.00. Phone 473-2021 44-2

FOR SALE — Building Lots, one with basement, water and sewerage. Contact Elmer Embury, at 473-4137, or Ted Hailstone, at 473-4152. 41-tf.

FARM FOR SALE — 100 acres on Hastings Road, Township of Tudor, 5-Room House. $8,000.00. Refer to J. A. Simpson, Phone 473-2332. 34-13

FOR SALE — 3 Used Wood Cook Stoves; 1 Used Oil Burning Cook Stove; 1 Used Propane and Wood Stove (combination); 1 Used Electric and Wood Stove (combination); 4 Used Propane Gas Stoves. Phone 478-2534, Guy Hughes, Tweed. 45-4

158 ACRE FARM FOR SALE — 10 miles from Madoc. Good land, spring creek flows across property. 200 maple trees for tapping. Barn with water and hydro. Four bedroom house with modern kitchen, bath and good water supply. School bus at door. Asking price, $23,000, with good terms. Call Carman Colden, 395-3646 evenings, or P. Beare Real Estate Broker, 613-472-3620, Marmora, Ontario. 46-1

FOR RENT

APARTMENT TO LET — 1 Bedroom, wall to wall carpet, fridge and stove. All utilities, including cable. $135.00 a month. Phone 473-4361. 44-4

FOR RENT — St. Lawrence Street, Madoc, 1 bedroom apartment, $135.; 2 bedroom apartment, $160. Heat, hydro, water, stove, refrigerator, cableview and broadloom included. Contact Maurice H. Rollins Construction, Belleville, 968-5595. 44-tf

LOST

LOST — 2 Hounds, one Kentucky Red Bone, 8 years old; one Walker-Blue Tick, branded on side, one and a half years old. Phone 473-2848. 46-2

WANTED

WANTED — Springers, Cows or Heifers, due within 6 weeks. Phone 473-2054 46-1

WANTED — Private party will pay cash for abandoned farm, bush land or patented mining claims. Send full details. Box 1313, Bracebridge, Ontario. 45-2

WANTED — Nurses Aid, part time night shift, 4 nights. Apply in person at Madoc Manor Nursing Home Ltd., 167 St. Lawrence St East 41-tf.

TEXAS OIL COMPANY needs man over 40 for short trips surrounding Madoc. Contact customers. We train. Write S. E. Dickerson, Pres., Southwestern Petroleum Corp., Ft. Worth, Texas. 46-1

MALE HELP WANTED
EXPERIENCED SALESMEN

You are invited to join the happy, growing sales family of W. FRANK REAL ESTATE LTD., 133 Dundas Street East, Belleville, Ontario. 962-9248. Phone or write - Harry Taras, Manager. 14-tf

WANTED — Babysitter, five days a week, Tuesday to Saturday. Please reply to Box 211, Madoc. 45-2

LAND WANTED — A Fast Cash Deal for cut-over land, scrub bush, surface rights, abandoned farms and inaccessible waterfront. Send location, price, to Orville Morley, Norval, Ontario. 38-14

SALES HELP WANTED — LADIES Holiday Season is approaching. If you need money to buy gifts, etc. for Christmas, sell our Beautiful Line of Cosmetics and other products. Large profit. Write Rawleigh, Dept. K-272-1, 4005 Richelieu St., Montreal 207, P.Q.

TEXAS OIL COMPANY
WANTS MAN OVER 40
FOR MADOC AREA

We need a good man who can make short auto trips. We are willing to pay top earnings.

$15,000 IN A YEAR

Our top men in other parts of Canada draw exceptional earnings. Contact customers around Madoc. Air Mail W. P. Dickerson, Pres., Southwestern Petroleum Corp., Ft. Worth, Tex. 46-1

MISCELLANEOUS

EXPERIENCED CARPENTER for over 25 years will do any alterations, buildings, etc. Phone 473-2827. 45-2

NOTICE — I wish to announce that I am now agent for the W. T. Rawleigh Co. Ltd. for the Marmora and Madoc areas. Mrs. Jean Wright, 135 Elgin St., Madoc. Phone 473-2319. 30-tf.

QUEENSBORO NURSING HOME — Licensed Registered Nurse in charge. Reasonable rates. J. H. Rauws, Prop., phone 473-2224. tf.

EVEN THE BEST T.V. SOON becomes a useless piece of furniture with one improper service job. Buy with confidence where service is a fact, not a salesman's promise, at **Pigden's Radio and T.V.** Free home trial. Dial 473-2839, Madoc. tf.

TO GIVE AWAY — Two Pups, six weeks old. Wayne Bronson, phone 473-2201. 46-1

PERSONAL — Amazingly quick relief for discomfort of mouth sores, white canker spots, dental plate sores, tender gums, with Fletcher's Sore-Mouth Medicine. $1.00, at Johnston's Pharmacy. 46-1

CARNATION CORN CAPS

Why suffer agony? Relief is now yours from England. Carnation Corn Caps have been sold for over a century with effective results, a medicated pad that really does the job! Corn Caps, only 49c; Callous, 59c; at Johnston's Pharmacy. 46-1

USED CARS DEPENDABLE USED TRUCKS

'67 DART
4-DOOR SEDAN
6 CYL., AUTOMATIC, RADIO,
4 NEW TIRES, SNOWS REAR
PIGDEN MOTORS SALES LTD.
MADOC ONTARIO

LES. BLAKELY
YOUR AGENT FOR
MOIRA SCHUSTER LTD.
RED FLAME FUEL OIL
FURNACE AND STOVE OIL
FURNACE INSTALLATION AND SERVICE
PHONE 473-2643
33-tf.

Don Ash
Gulf Fuels
GAS — DIESEL
FURNACE & STOVE OIL
WHOLESALE AND RETAIL
PHONE
DON'S GULF SERVICE, 473-2355
or BUCK, 473-4133

IN MEMORIAM

PLANT — In memory of my brother, James A. Plant of Cooper, Ontario, who passed away November 25th, 1965.

Gently the leaves fall, drifting away,
Gone from the bloom of a fragrant May,
Such are these words of tribute I pay
In gratitude to a brother of mine, yesterday:
Enduring words were his to lend
Spanning the years that God did send
To bridge the gulf where the souls delight
Will find repose, through death's dark night,
And may my thoughts of his memory keep,
Until in God's keeping, in the grave, I'm asleep.

Ever remembered by brother John.

AUCTION SALE
Stoco, Ontario
1 MILE EAST OF TWEED AND 37 HWY. VIA MARLBANK ROAD
(See Sale Signs)
Auction Held Inside
Stoco Hall
Heated Premises with catering service
Saturday, November 28th
AT 10:30 A.M.
Value Packed With
ANTIQUES & COLLECTORS ITEMS
(Antiques to be sold at 10:30 a.m.
Other Items at 1:00 p.m.)

Bird's Eye Maple Closet; Love Seat and Side Chair; Copper Boiler; Iron Griddle; Large Union Jack Flag; 3-leg Corner Chair; Love Seat; Small Brass Jardiniere; 2 Water Benches; Several Pieces of Pottery, including Liquor Jug with merchant named in blue print; Cuspidor; 4 and 5 gallon Crocks; Jugs with Handles; Demijohn; Coloured Bottles; Boston Rocker; Wooden Couch; Clock Case; Excellent qty. of Picture Frames; Wool Winder; 7 Smoothing Irons; Brass Kettle; Rollins Pin; Potato Masher; Butter Prints and Bowl; Several Oil Lamps and Lanterns; Iron Kettle; Iron Glue Pot; Wooden Curtain Poles; Gramophone; 2 Commode Stands; Combination Bookcase and Writing Desk; Pine Dresser; 2 Commode Stands; Corn Sheller on stand with original printing, "T. Eaton's, Toronto & Winnipeg"; Several Kitchen Chairs; Buffet; Steamer Trunk; Extension Table; Milk Glass Vase (creamish blue); Four quarter-pint Beer Glasses; Comphor Glass Fruit Bowl; Staffordshire Stone China Blue Willow Plate; Vinegar Cruet; Several Clear Tall Vases; Celery Dish; 2 Blue Design Carnival Fruit Dishes; Canary Glass Fruit Dish; 3-legged Carnival Glass Fruit Dish, basket design; Cups and Saucers of interest; Green Candy Dish, bird design; German China Berry Bowl and five nappies in beautiful flower design; Carnival Glass Berry Bowl on three legs and four nappies (butterfly design); 4-piece beautiful Sterling Silver Salt & Peppers, Mustard and Marmalade Dishes, with blue glass liners, lion lace design on pedestal feet, stamped and marked; 2 Toothpick Holders; Beautiful Vegetable Dish, flower design; Footed Salt Dish; Hand-painted Hair Receiver; Butter and Sugar Dish with Gold Band Design; Beautiful Carnival Fruit Dish, grape design, on 3 legs; Teapot; Spooner; 2 Milk Glass Pieces, 1 covered dresser piece; Limoges Vegetable Dish; 2 Royal Ironstone Plates, clover leaf design; Milk Bottle; Hanging Lamp; Brass ornate Oil Table Lamp; Several Beautiful Pieces of Brass Candelabrum; Bedstead; Vigil Lights; Garden Bellows - Carpenter's Tools; Victorian Couch; Large Blacksmith Bellows; Buffet & many other items

HOUSEHOLD FURNITURE

Empire Wood and Coal Kitchen Range; 4-Burner Electric Stove; Quaker Oil Space Heater; 5-piece Kitchen Suite; 5-piece Kitchen Chrome Suite; Meat Slicer; 2 Hot Plates; Serving Trays; Electric Coffee Percolator (new); 4-piece Stainless Steel Kitchenware Set; Pop-up Toaster (new); Qty. of good Dishes and Kitchen Utensils; Oak Office Desk with six drawers; Swivel Chair; 5 drawer wooden Filing Cabinet; 10 Folding Chairs; 3-piece Chesterfield Suite; Electric Mantle Radio; Space Saver Couch; Bed, Spring and Mattress; Child's Crib and Mattress; Sikoni 80 P. 8 millimetre Movie Projector, Screen and Camera, adjustable daylight exposure table and light meter; Dresser; Bamboo Curtains; Beautiful Duncan Phyffe drop-leaf Table; Portable Record Player; Drop Head Sewing Machine; 2½ h.p. Outboard Motor (hardly used); Sump Pump; Car Trailer with heavy duty springs, racks and signal lights - ideal for snowmobile; Wood Vice; Garden Tools. And many other items which have not been listed

OWNER — CEDAR BEND LODGE.
TERMS:- CASH
C. J. COURNYEA, Auctioneer,
P.O. Box 37, TWEED.
Tel. 473-2111

ELDORADO

Mr. Bruce Sine of Toronto spent the weekend with his parents, Mr. and Mrs. Ivan Sine.

The local Couple's Club held their November meting on Saturday evening. They travelled by bus to the Salvation Army Citadel in Belleville, which they toured, after which the hosts took them by car to the bowling alleys. After enjoying a few games they all returned to the Citadel and enjoyed a Smorgasbord.

CARD OF THANKS

We, the family of the late Fred Winterburn, take this opportunity to express our gratitude to the people of Madoc and especially to those in the rural community around us. Their kindness will not soon be forgotten.

Norma Winterburn and family.

CARD OF THANKS

Jack and I wish to express our sincere thanks and appreciation for the lovely gifts received from the communities of West Huntingdon and White Lake.

Earla and Jack Donnan.

CARD OF THANKS

To all who visited me, sent cards and gifts while I was in hospital, to Centre Hastings Secondary School for their gifts and the help that the teachers are giving me now; to the members of the clergy for their many prayers on my behalf; to Rosanne Chapman, City Ambulance, Dr. Derry, Dr. Scott for their medical skill and kindness, and to all who stood by my parents when I was hurt, I can only say "Thank you".

Raymond Bailey.

IN MEMORIAM

GOODCHILD — In loving memory of a wife and mother, Mrs. William Goodchild, who passed away on November 20th, 1960.

This month comes back with great regret,
It brings a day we shall neevr forget;
You fell asleep without good-bye,
But memories of you will never die.
Remembered by William and family.

With the steady rise in college costs, the day is not far off when education may become as expensive as ignorance.

LET'S NOT KID OURSELVES

Another well for water for Madoc Village is a must. It should have been made available four years ago if we expect to put in more sewers and water for our ratepayers.

From here on, Madoc will grow. It will make it possible for more homes, better fire protection, guaranteed recreation, to fill in ever-growing leisure time. What is more important at this time? It is time for quick action, and for quick action, elect

KEL KINCAID
ARNOLD ROSS
BOB KIRKWOOD
CLAYTON SMITH

DISCOUNT SPECIALS

LISTERINE, 20 oz., $1.79	$ .94
VO 5 HAIR SPRAY 8.25 oz: $1.98 for $1.78	1.25
BUFFERIN 48's, 88c	.57
BAN SUPER DRY, 4 oz. spray, $1.29	.89

JOHNSTON'S PHARMACY
Tel. 473-4112 Madoc, Ont.

NOTICE TO OUR CUSTOMERS

Owing to our drastic change to Discount Prices, it is necessary for us to charge 50c for all deliveries.

KINCAID BROS. IGA

SCORPION
Leaps Ahead of the Pack!

In every way, the all-new Scorpion '71 leaps ahead of all the others.

VALUE . . .
Feature for feature and dollar for dollar, Scorpion gives you more for your snowmobiling investment. Priced from $595.00 to $1,345.00. (Prices slightly higher in Canada.)

ENDURANCE . . .
Rugged, dependable and tough under all snow conitions. Scorpion means business. Winner of 24-hour Mont-Pelier endurance race, against ten major factory teams.

PERFORMANCE . . .
Exceptional maneuverability and ease of control plus four great models and thirteen engine options. Scorpion outclasses the rest.

STYLING AND SAFETY . . .
Designed for the future and styled for outstanding comfort. Scorpion leads the way.

Most Stinger models have red fleck hoods. Some models available in black.

ECONOMY . . .
Operates more economically to give you more winter pleasure for your snowmobiling dollar.

WARRANTY . . .
New high performance polyurethane tracks on all Stinger models are warranted for one year. See your dealer for full details on complete warranty.

See It At
HENLEY'S GARAGE, Bannockburn

POINSETTIAS
10c each
IVY SPRIGS
10c each
CHRISTMAS CORSAGE
95c each

CORNING WARE

Dutch Oven	$11.99
Twin Casserole	$8.88 Set
Pie Plates	$2.95

SPICE RACKS
12 Different Designs
$2.98 and up

Gift Giving A Problem?
Looking for a Gift that is different?
We have a wide variety of
GIFTS
COME IN AND BROWSE

FONDUE SETS
$11.98 and up
Fondue Fuel, 98c
Sterno Fuel, 2 for 79c

MOFFAT ELECTRIC DRYER $209.95

KELVINATOR ELECTRIC DRYER $199.95

SIMPLICITY DRYERS
$174.95 $189.95

TRIVETS
Hand Carved
$1.39 - $1.98
Linen Calendars, $1.98

THIS CHRISTMAS WE SHALL BE GIVING AWAY SIX
24" WALKING DOLLS
COME IN — PLACE YOUR NAME IN THE BALLOT BOX — BE A WINNER!

WILSON'S "THE STORE WITH A CHOICE"
MADOC, ONTARIO PHONE 473-2368.